REMEMBRANCE

ALLEN COUNTY PUBLIC LIBRARY
3 1833 01881 4647

GC
977.202
N384HS,
1964

Digitized by the Internet Archive
in 2010 with funding from
E-Yearbook.com

http://www.archive.org/details/remembrance1964newp

NEWPORT HIGH SCHOOL
1924-1964

SENIOR CLASS - 1964

NEWPORT HIGH SCHOOL

PRESENTS

REMEMBRANCE

DEDICATED TO

THE ALUMNI

Dennis Kinderman Editor

Dave Justice Assistant Editor

ADMINISTRATION

THE NORTH VERMILLION COMMUNITY SCHOOL CORPORATION

SCHOOL BOARD MEMBERS

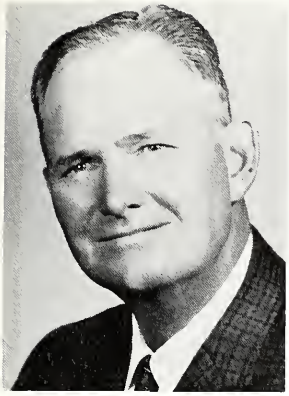

Herman Holder
President

William Walthall
Vice-President

Bill Kilgore
Secretary

John Jenkins
Treasurer

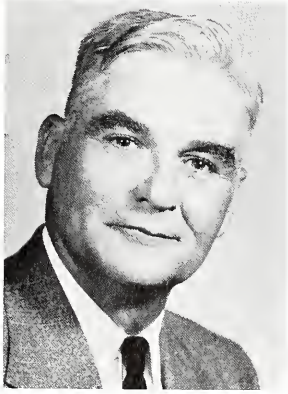

Howard Hollingsworth

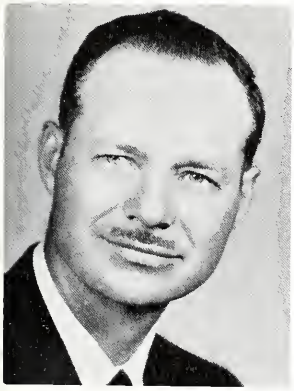

Robert Snavely

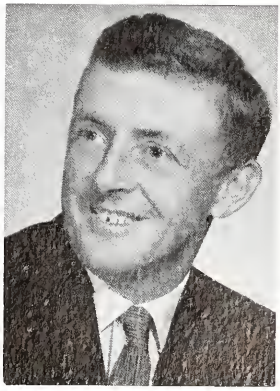

Jean LaTourette

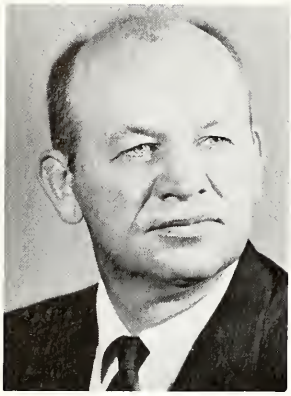

Charles A. Morris
Superintendent

Omar McMasters
Principal

Lewise Morris
Elementary Supervisor

Juanita Foreman
Secretary

Elizabeth Marcinko
Secretary

Janette Woodrow
Speech & Hearing Therapist

Lucille Lee
Bookkeeper

Fauniel Sheridan
Nurse

Oscar Kersey
Social Studies

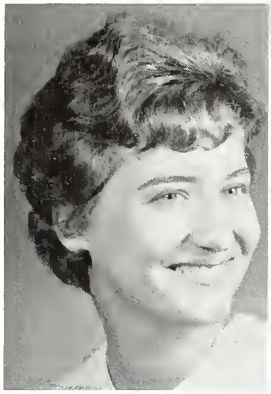

Nancy Pointer
English

Jeanne Aikman
Home Economics

Dorothy Murphy
Commerce

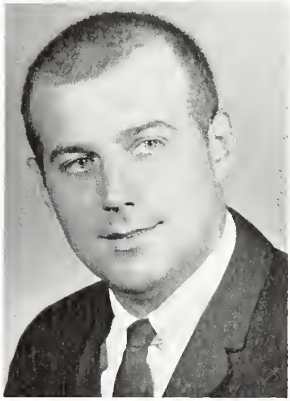

William Mooney
Science

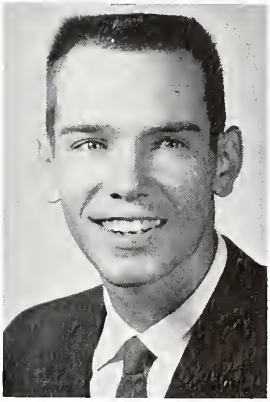

James Haverkamp
Industrial Arts

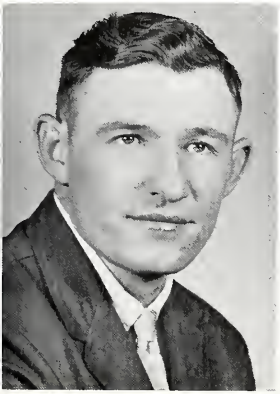

Daniel Hendren
Coach

Evelyn Renollet
Music

SENIORS

PRESIDENT

Miriam Jane Walthall
"She may seem quiet, but wait until you get to know her."
College Prep
National Honor Society 2,3,4
Thespians 1,2,3,4
Band 1,2,3,4
Chorus..... 1,2,3,4
State Music Contest 2,3
Pep Club..... 1,2,3,4
Class Plays 3,4
Librarian 4

VICE PRESIDENT

Judith Lee Asbury
"She looks innocent, but so does a stick of dynamite."
College Prep
National Honor Society ... 2,3,4
Thespians..... 1,2,3,4
Track 1,2,3
Band 1,2,3,4
Chorus 1,2,3,4
Dance Band 2,3
Class Play 3,4
D.A.R. Award 4
Cheerleader 1,2,3
Librarian 2,3,4
Pep Club 1,2,3,4
Majorette 3,4

Alice Justice
"Stay away", scientists say you shouldn't play with dynamite.
Commerce
National Honor Society 4
Thespians 1,2,3,4
Track 1,2,3,4
Band 1,2,3,4
Chorus..... 1,2,3,4
Dance Band 1,2,3
Class Play 3,4
Pep Club..... 1,2,3
Librarian 1,2,3

Wanda Mae Pasley
"Heaven sent me, heaven knows why?"
Commerce
National Honor Society ... 2,3,4
Thespians 1,2,3,4
Chorus 1,2,3,4
Class Play..... 3,4
Pep Club 1,2,3,4
Librarian 3,4

SECRETARY

TREASURER

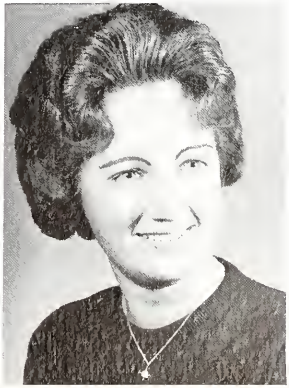

Wanda Sue Walters
"Hear me, for I have been silent long enough."
Commerce
National Honor Society ... 2,3,4
Thespians 1,2,3,4
Chorus 1,2
Class Play 3,4
Pep Club 1,2,3

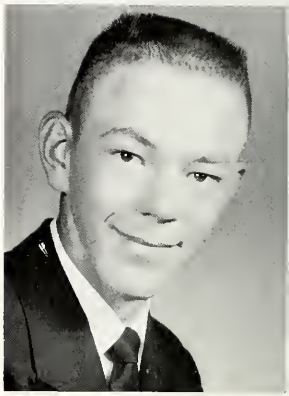

Dick Young
"If study were the only cause of death, I'd live forever."
Vocational
Class Play 3,4

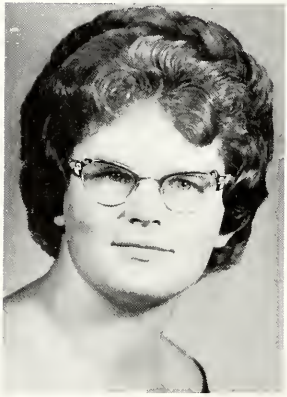

Rita Mae Baird
"I don't believe in love at first sight, but o-o-h, that second look."
Thespians 1,2,3,4
Class Play 3,4
Pep Club 1,2,3

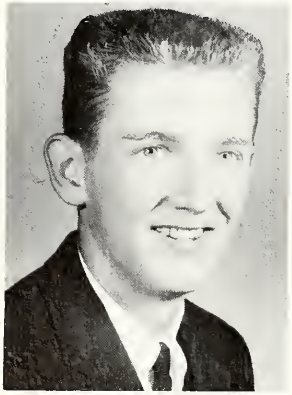

Thomas D. Barclay
"It's not what you do that counts, it's what you get caught at."
Vocational
Track 1,2
Pep Club 1,2,3
Class Play 3,4
Boys' State Alternate 3

Sarah Ann Strauser
"One hundred words per minute without a typewriter."
Commerce
Class Play 3,4
Chorus 1,2

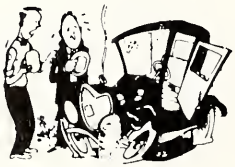

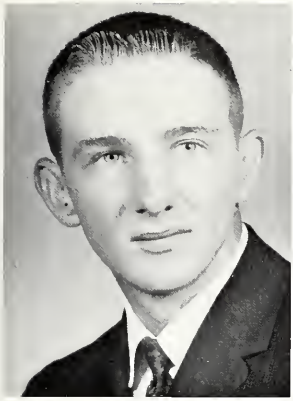

Ronald Joe Mock
"Why hurry to school, it's still there when you get there."
Vocational
Thespians 1,2,3,4
Basketball 1,2,3
Track 1,2,3
Class Play 3,4

Sandra Hawn
"Why take life seriously, you never get out of it alive."
Commerce
National Honor Society 4
Thespians 3,4
Chorus..... 1,2
Class Play 3,4
Pep Club 1,2,3
Librarian 3,4

Mary Ann Smith
"A mischievous little girl who can smile her way out of anything."
Commerce
Thespians 1,2,3,4
Track 1,2
Band 2,3,4
Chorus 1,2
Dance Band 2,3
Class Play 3,4

Roy Allen Frink
"He who invented work should be made to finish it."
Vocational
Track 1,2,3,4
Basketball 1,2,3,4
Class Play 3,4

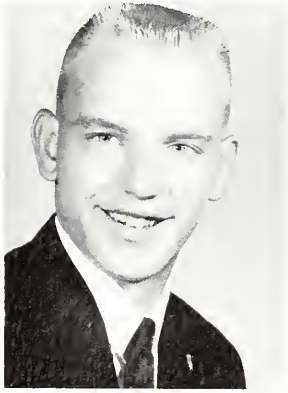

Dennis R. Kinderman
"When I'm not near the girl I love, I love the girl I'm near."
College Prep
Thespians 1,2,3,4
Track 1,2,3,4
Basketball 1,2,3,4
Baseball 1,2,3,4
Class Play 3,4
Chorus 1,2
Band 1,2
Dance Band 1,2
Boys' State 3

E. Kenneth Strauser
"They caught me studying and I'll never live down the disgrace."
Vocational
Chorus 1,2,3
Class Play..... 3,4

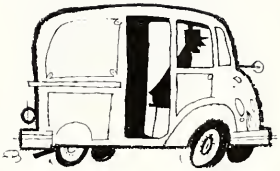

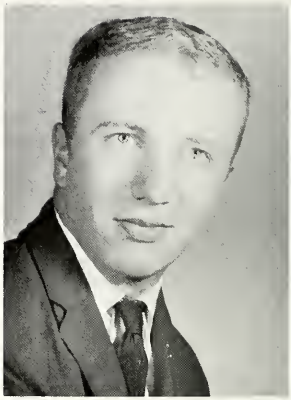

Richard Brock
"What I want to get out of school most, is myself."
Vocational
Chorus 3
Class Play 3,4

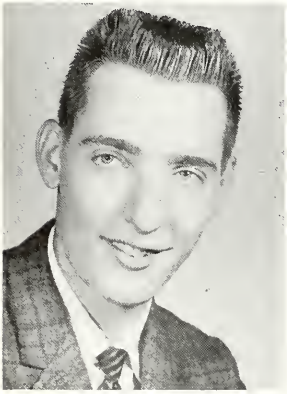

Charles David Roderick
"I'm not crazy, I just act that way to entertain people."
Vocational
Track..... 1,2
Pep Club 1,2
Class Play 3,4

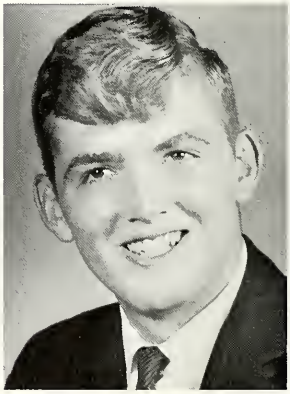

Warren "Jack" Rumple
"Greater men have lived, but I doubt it."
Vocational
Track 1,2,3,4
Basketball 1,2,3,4
Class Play..... 3,4

COMMENCEMENT

May 27, 1964 — Newport High School

8:00 P.M.

Prelude	High School Band
Processional	
Invocation	Rev. Charles Florey
Music	
Welcome	Salutatorian
Introduction of Speaker	Valedictorian
Address	Gerald Alexander, Superintendent Turkey Run School
Presentation of Honor Awards	Omar McMasters, Principal
Presentation of Seniors	Omar McMasters, Principal
Presentation of Diplomas	Charles Morris, Superintendent
Music	
Benediction	Rev. Charles Florey

BACCALAUREATE

May 24, 1964 — Methodist Church

3:00 P.M.

Prelude	Mrs. Margaret Armstrong
Processional	
Invocation	Rev. Clarence Ozier
Music	High School Chorus
Scripture	Rev. Clarence Ozier
Music	High School Chorus
Baccalaureate Sermon	Rev. Charles Florey
Music	High School Chorus
Benediction	Rev. Clarence Ozier

CLASS MOTTO
"In ourselves, our future lies."

CLASS COLORS
Blue & White

CLASS FLOWER
White Rose

CLASS POEM

It seems like such a short time ago,
That we were in the first grade rarin' to go.
Twelve years have passed since '52
Now I will introduce the Seniors to you.

Our class president is full of drive
And for success she'll always strive.
Jane Walthall is headed for I. S. C.
A teacher some day she hopes to be.

Alice Justice looks to State, too
And to that school she will be true.
With a smile she's quite fast
I'm sure her humor will always last.

Wanda Pasley is a hard-working gal;
To all the kids she is a pal.
In 4-H work she grows much corn,
And her future no one will ever scorn.

Dennis is headed for Ball State,
No one is quite sure of his fate.
He wants to study English and history,
So that may mark him as a big mystery.

Now Sandy and Wanda are friends 'tis true,
Their friendship sticks just like glue,
Though Wanda's heart is out Hawaii way
Where Clifford is serving the U.S.A.

Mary Ann has a smile from ear to ear,
For our team she will always cheer.
She goes with a boy from Quakertown,
When speaking of him she will never frown.

Another girl who is much the same
Is our favorite girl, Rita Jane.
She has complexion of peaches and cream
And she is in the bleachers to root for our team.

Tom is fun loving and has a good time
At the Junior play he really did shine.
In his spare time he is in Homer
After school he will be a roamer.

A quiet guy in my class is Roy.
Working with cars gives him great joy.
He is the Captain of our basketball team
And when he plays he's on the beam.

Jack Rumple is next in the line,
Tho he lives in Quaker, you'll usually find
That he's hanging around State Road 63.
A girl named Joannie Kay lives there you see.

Joe Mock is another quiet lad
You'll rarely ever find him sad.
No one knows what fortune holds for him,
But you can be sure he will always win.

Sarah Strauser has hair blond and long -
To the Church of God she does belong,
A missionary she would like to be
And be sent to lands across the sea.

Dick Young is a farmer by choice,
If there's question about machinery, he can voice.
At the Jones Farm he earns his pay,
But his spare time is spent out Dana way.

A friend to all in our class,
Charles is known to every lad and lass.
To be with him at parties is a ball
His future is a mystery to us all.

Kenny Strauser, with his hair - oh, so red!
Drives a truck to match, it is said.
He does his job so very neat
At Grab-It in Cayuga on Division Street.

Nursing is the career I choose for mine,
I'm found on 9th Street in Clinton most of the time.
College bound next year is my plan
But I'll come back to visit whenever I can.

Last but not least is Dick Brock.
This boy loves to talk and also to walk.
As a classmate he is really swell,
Whatever he does, we wish him well.

Now it is time to say farewell,
To the friends who we love so well.
We will all remember old Newport High,
Though for now we all say "Good-by."

Judy Asbury

"Coke Refreshes You Best"
COCA-COLA BOTTLING CO. Rockville, Indiana

STATISTICS

Name: Judy Asbury
Nickname: Raspberry
Trademark: A Frown
Song: Summer Place
Saying: Beep, Beep, I'm a Jeep
Ambition: Nurse
Cause of death: Dave

Name: Rita Baird
Nickname: Monk
Trademark: Specks
Song: I'm Leaving It All Up to You
Saying: I'll never tell
Ambition: Get through college
Cause of death: Shorthand dictation

Name: Tom Barclay
Nickname: Frank
Trademark: Homer Class Ring
Song: Daisy Petal-Pickin
Saying: All that good stuff
Ambition: To be a success
Cause of death: Winstons

Name: Richard Brock
Nickname: Dick
Trademark: Green Buick
Song: Patches
Saying: Good gosh
Ambition: To be a claim investigator
Cause of death: Ditches

Name: Roy Frink
Nickname: Frink
Trademark: 55 Ford
Song: Louie, Louie
Saying: Be good
Ambition: Build a rod
Cause of death: Late nights

Name: Sandra Hawn
Nickname: Sandy
Trademark: Green eyes
Song: Exodus
Saying: Be quiet!
Ambition: Private Secretary
Cause of death: 5th period Librarian duty

Name: Alice Justice
Nickname: Alisha
Trademark: 64 sweater
Song: Your Cheating Heart
Saying: Boo Boo Purdue
Ambition: Stenographer
Cause of death: Bookkeeping class

Name: Dennis Kinderman
Nickname: Denny
Trademark: Camels
Song: This Land Is Our Land
Saying: Come off it, Dad
Ambition: Professional Water Skier
Cause of death: Women

Name: Joe Mock
Nickname: Dewey
Trademark: 3 on the floor
Song: Hello Walls No. 2
Saying: I don't know
Ambition: To graduate
Cause of death: Speed

Name: Wanda Pasley
Nickname: Pasley
Trademark: Class ring
Song: Summer Place
Saying: I haven't one
Ambition: Housewife
Cause of death: Being a housewife

Name: Charles Roderick
Nickname: Rod
Trademark: Flat top
Song: Rivalry
Saying: You're crazy
Ambition: To own a dragster
Cause of death: Miss Murphy

Name: Jack Rumple
Nickname: Hess
Trademark: Joannie
Song: It Keeps Right on Hurting
Saying: Don't tell everybody
Ambition: To be a millionaire
Cause of death: Joannie

Name: Mary Ann Smith
Nickname: Smitty
Trademark: George
Song: Rambling Rose
Saying: What about all the stuff?
Ambition: Secretary
Cause of death: 57 Chevy

Name: Kenneth Strauser
Nickname: Red
Trademark: Green truck
Song: Wings of a Dove
Saying: Get to work
Ambition: Manager of Grab-It-Here
Cause of death: Carry-Out boys

Name: Sarah Strauser
Nickname: Sahara
Trademark: Freckles
Song: Sweeter As the Days Go By
Saying: Come off it
Ambition: Secretary
Cause of death: Nosey people

Name: Wanda Walters
Nickname: Wanda Sue
Trademark: Cliff's class ring
Song: You're the Reason I'm Living
Saying: Drop dead
Ambition: Secretary
Cause of death: My driving

Name: Jane Walthall
Nickname: Walthall
Trademark: Black glasses
Song: Blue Velvet
Saying: I don't know
Ambition: Music teacher
Cause of death: Men

Name: Richard Young
Nickname: Hung Chow
Trademark: Sick Six
Song: Still No. 2
Saying: I'm going to junk this Chevy
Ambition: To be a mechanic
Cause of death: Light poles in the middle of the road

Sandra Hawn

Compliments

ROCKVILLE ICE & FUEL CO. Rockville, Indiana

THE WILL

I, Judy Asbury, will to Jim Fortner the right to say "est stulters" to whomever he chooses.
I, Rita Baird, will my classes with Miss Murphy to my sister, Ruth Ann.
I, Tom Barclay, will anyone who wants it, the ability to skip study hall.
I, Dick Brock, will my desk to anyone who wants it.
I, Roy Frink, will my height to Don Pearman.
I, Sandra Hawn, will anyone who wants it, the duty of 5th period librarian next year.
I, Alice Justice, will my ability to grow out - not up to Joyce Myers.
I, Dennis Kinderman, will to Russell Hollingsworth the right to go to town every noon hour.
I, Joe Mock, will to anyone who wants them, my bookkeeping books.
I, Wanda Pasley, will my unknown knowledge to anyone who can find it.
I, Charles Roderick, will anyone my books who is willing to pay the rental fee on them.
I, Jack Rumple, will to Warren Thomas the right to be the senior goof-off next year.
I, Mary Ann Smith, will to anyone my ability to sneak out of first period study hall.
I, Ken Strauser, will my guitar playing to Steve Weaver.
I, Sarah Strauser, will to Ramona Burroughs the right to take all the shorthand she wants to.
I, Wanda Walters, will all my problems to anybody who wants them.
I, Jane Walthall, will Lib Barker the privilege to take French 2 next year.
I, Dick Young, will the right to anyone to go drag at the first play practice.
We, the Senior Class, will to Mr. McMasters good luck and fortune in the years to come.

THE PROPHECY

Way Out in 1974

Judy is found as a registered nurse in Ben Casey's Hospital.
Rita has her own television show, "How to Succeed in Business with Hard Work."
Tom Barclay is a well-known business man with three private secretaries.
Dick Brock is now the world-wide Pan American Hitchiker.
As a resident of Mars, Roy is still a successful bachelor.
Sandy is now designing costumes that some of the most famous movie stars in Hollywood wear.
Stoney Burke now has as his private assistant, Miss Alice Justice.
Dennis Kinderman has been accepted at Channing as a counselor.
Joe Mock is the exclusive owner and producer of the ABC extension network on the moon.
Wanda Pasley is now living in Texas where she is engaged to be married.
Charles Roderick is getting rich fast, diving for muscles in the Mississippi River.
Jack has won an award for his ability to swim up the Nile River.
Mary Ann got out of the hospital after becoming the mother of a bouncing baby boy, George Rumple, Jr.
Kenneth Strauser is the president of all the Grab-It-Here stores in the United States and also owns a home right next to the Beverly Hillbillies.
Sarah Strauser has moved to Linton where she is the bookkeeper in the bank.
Wanda Walters gives Hula lessons at Waikiki Beach in her spare time.
Jane travels all over the world with her guitar playing in the Hootenanny.
Dick Young has become a dentist since his experiences in the senior year.

By Rita Baird

Compliments
WONDER BREAD & HOSTESS CAKES Indianapolis, Indiana

WANDA

WANDA

JUDY

SANDRA

RITA

MARY ANN

ALICE

CHARLES

SARAH

KENNETH

JANE

JOE

ROY

TOM

DENNIS

DICK

RICHARD

JACK

OUR JANITORS
Bill - Bemis

OUR COOKS
Dorothy - Grace

JUNIORS

JUNIORS

Warren Thomas, President; James Fortner, Vice-President; Elizabeth Barker, Secretary; James Sutliff, Treasurer; Linda West, Marilyn Roberts, Steve Robertson, Jane Asberry, Sharon Lee, Franklin Moody, Jerry Moore, Jane Bishop, Elaine Ramsey, Harold Dwiggins, Linda Hollingsworth, Dennis Sowers, Joyce Hawn, Mike Cutrell, Joyce Dixson, Mrs. Aikman, Sponsor.

SCIENCE
General Business
seventh Edition
PLANE
South-Western
PLANE GEOMETRY
GLO
GE
GLOBAL
GEOG-
RAPHY
VAN
CLEEF
ALLYN
AND
BACON

SOPHOMORES

SOPHOMORES

Andy Marcinko, President; Stanley Franklin, Vice-President; Judith Myers, Secretary; Robert Rusk, Treasurer; Rita Young, Dick Barclay, Elsie Sowers, Phyllis Cutrell, Russell Hollingsworth, Judy Henry, Donna Lewis, Forrest Myers, Pamela Jones.

Rosalee Hollingsworth, John Bush, Joanie Parks, Nancy Norman, Jarvis Delp, Patty Myers, Lenora Brewer, Kenneth Myers, Ramona Burroughs, Mr. Haverkamp, Sponsor.

Building CITIZENSHIP
WARRINER'S
English Grammar and Composition
THE NEW
Wilbur

FRESHMEN

FRESHMEN

Jerry Lewis, President; Dan Fortner, Vice-President; Ronnie Wickens, Secretary; Charles Ruppel, Treasurer; Joyce Myers, Nila Kinderman, Geri Lewis, Dorothy Sutliff, Joe Justice, Cindy Robertson, Mike Pasley, Sue Bush, Steve Weaver, Carolyn Gaines, Bob Stein, Ruth Baird, Mr. Hendren, Sponsor.

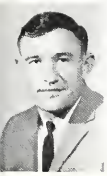

JIM
LEPAGE'S
WHITE PASTE
BIG CHIEF
PENCIL TABLET
CRAYOLA
16 CRAYOLA CRAYONS

GRADES

EIGHTH GRADE

Mrs. Pointer, Sponsor; L. Smart, P. Robertson, L. Hawn, M. Weaver, T. Hollingsworth.
R. Williamson, M. Sconce, L. Wickens, G. Walters, J. Fortner.
M. Harrison, M. Gaines, F. Pearman, C. Walters, M. Pearman, F. Asberry.
B. Norman, C. Hutson, J. Pearman, K. Fortner, T. Catlin, R. Mullins.

SEVENTH GRADE

Mr. Mooney, Sponsor; D. West, S. Downs, D. Pearman, W. Downs, C. Hamilton, K. Lee.
P. Brewer, A. Hutson, S. Fulton, A. Knight, J. Henry, D. Clarey.
J. Norman, J. Walthall, S. Fulton, R. Barclay, B. Huffman, D. Rusk, L. Pearman.
T. Lewis, G. Smith, C. Myers, D. Hollingsworth, R. Myers, L. Wichens.

AIMONE DAIRY

Compliments
Grade A Milk

Clinton, Indiana

SIXTH GRADE

Mr. James Walters
Sixth Grade

D. Trosper, D. Harrison, P. Duzan, D. Williamson, J. Frink, N. Franklin.
T. Delp, C. Bishop, N. Nickels, B. Walters, B. Weaver, B. Burroughs.
W. Bush, D. Pollitt, D. Cutrell, S. Justice, D. Bush, J. Brown.

FIFTH GRADE

Mrs. Edna Allen
Fifth Grade

N. Lewis, H. Smart, J. Walters, T. Hamilton, J. Kennedy, D. Myers.
C. Marcinko, D. Myers, D. Strubinger, K. Dwiggins, R. Henry, D. Weaver.
R. Kinderman, D. Downs, J. Barclay, G. Pearman, L. Downs, D. Treadwell.
J. VanSant, M. Barker, C. Huffman, J. Brewer, J. Trosper, D. Newlin.

FOURTH GRADE

Mrs. Esther Moore
Fourth Grade

P. Lee, L. Williamson, D. Sconce, P. Pearman, C. Vandevender.
D. Norman, J. Nickel, R. Burroughs, B. Ellis, G. Uhey.
W. Strubinger, L. Hollingsworth, D. Newlin, C. Lewis, P. Brewer.
P. Pippin, G. Fortner, J. Parks, K. Hawn, M. Peer, L. Delp, M. Hawn, M. Treadwell.

THIRD GRADE

Mrs. Alice Moore
Third Grade

D. Hollingsworth, S. Brewer, B. Ruppel, M. Pasley, T. Brown.
T. Justice, J. Trosper, G. Cutrell, G. Weaver.
T. Norman, D. Norman, N. Hollingsworth, M. Walters, D. Huffman.

SECOND GRADE

Mrs. Thelma Tillotson
Second Grade

L. Norman, J. Hawn, C. Duzan, R. West, S. Ross.
R. Ellis, D. Asberry, G. Pippin, K. Strubinger, T. Wickens.
D. Clarey, D. Uhey, M. Pearman, D. Robertson, R. Myers.
S. Walthall, R. Kennedy, B. Marcinko, D. Williamson, G. Downs, C. Fortner.

FIRST GRADE

Miss Dove Ensey
First Grade

D. Snodgrass, F. Kinderman, D. Trosper, G. Mc Carty, C. Hatch, P. Morgan.
J. Norman, P. Myers, M. Brewer, D. Nickels, M. Fortner, R. Burroughs.
R. Hawn, L. Bemis, S. Pippin, D. Vandeventer, K. Davis, R. Downs, J. Frink.

DEDICATION

1852-1897

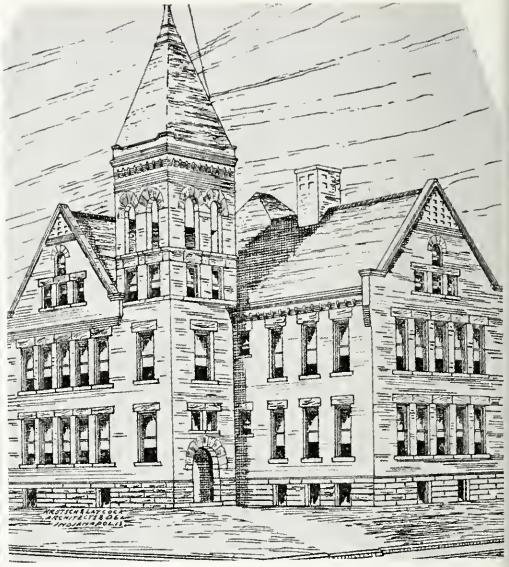

1898-1923

1924-1964

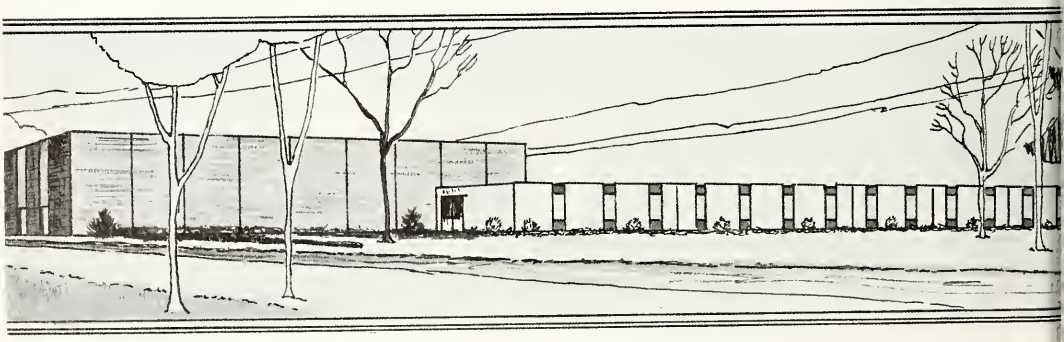

A Sketch of the North Vermillion High School

NEWPORT SCHOOLS 1837-1964

About 1837 the first school established in Newport under the provisions of the state law was located just north of the present grade school. It was one large room built of logs. There were no windows, the light and air came in through the cracks. The seats were slabs of boards, very high and uncomfortable. The second school was situated on the west side of Poplar Street. It also was built of logs with one large room.

Under the free school system, a graded school was established about 1852. It was located on a hill overlooking the beautiful valley of the Little Vermillion River. It consisted of two brick rooms, later two frame rooms were added. The first high school graduation was held in 1887. A white satin ribbon worn by Clara Myers has the inscription in red: "First Graduation of Newport High School, Wednesday Evening, May 25, 1887. 'Thus Ends Our First Lesson.'" Elizabeth Myers, Neice of Clara Myers, has this ribbon. This building burned in 1897.

The present grade building was built in 1898. The first commission was issued in 1900. From the 1913 Annual "The Flashlight" we learn the building was built of brick and had seven well lighted rooms and four long halls. The beautiful grounds perhaps were not excelled in the state. Editorials of that year were "Prospects for a Gymnasium," "An Appeal for a Larger Library" and "High School Consolidation."

We quote: "It is with great interest, that the Editor notices that the Cayuga High School has consolidated with Eugene Township. Towns with a population less that 1500 can not properly support a commissioned high school. Of course a commissioned high school can be maintained, as it has been for several years past in Newport, but nevertheless the time has come when the small town must unite with the township in which it is situated. . . . . By uniting with Vermillion Township, a new high school building could be erected, a larger faculty procured and German, Agriculture, Domestic Science and Manual Training could be offered besides the subjects now taught in N.H.S. Such a high school would be a credit to the county, and of lasting benefit to the citizens of Newport and Vermillion Township."

In 1923 the new high school was built across the street from the old school. This was a very spacious building with beautiful grounds. Transportation for township pupils was provided and soon the several small grade schools in the township were consolidated and the pupils brought to Newport. Next year this building will be used for a grade school.

Next year the high school students from Newport, Cayuga and Perrysville will attend the new North Vermillion High School. It is located about a mile north of the intersection of Highways 63 & 36, on the west side of Route 63. The area consists of 30 acres. The schools consist of 58,000 sq. ft. with a gymnasium of 18,000 sq. ft. The exterior of the building is of Cayuga brick and electricity will be utilized for heating and ventilating. There will be eight general classrooms, plus Science, Home Ec, Commercial and Industrial Arts Departments and the Library. The gymnasium will be separated from the main building by a wide corridor which will provide the shower rooms and concession stand. The seating capacity will be 2500. The cafetorium is large enough to seat all the students at one time. A large stage area and band room are connected to the cafetorium.

"Falcons" has been chosen as the emblem, and "Blue and White" for colors by the students of the three high schools. We extend our best wishes to the supervisors, faculty, students and parents of the new North Vermillion High School.

NHS ALUMNI

* Deceased
** Address Unknown
\# In Armed Forces, Home Address Given
Towns listed without State are in Indiana

1887

*Clara Myers Harvey
**Ella McKnight McLean

1888

*Lou Cady

1891

Zula Brown Winters, 1002 S. Monroe Ave., Green Bay, Wisc.
*Clarence Arrasmith
*Fred Davis
*Leora Coil Corey
*Claud Sears

1894

*Rose Butler Ellis
*Paul Conley
*Neva Darby
*Ethel McConnell Carmen
*Oma Hart Rittenhouse
*Morton Rheuby

1895

*Anna Coil
*Mabel Stephens Lawhon
*Ure Frazier
*Susie Stokes Peer

1896

Myrtle Thornton Sanford, 13159 Mendota, Detroit, Mich.
*Sara Brown
*Ollie Blunk Pierce
*John Butler
*William Hegarty
*Ordie Pritchard

1897

Minnie Thornton Albers, R. 2, Arthur, Ill.
*Ren M. Davis
*Edith McConnell Parrett
*Bernett Nixon
*Belle Potts Hegarty

1898

Gertrude James Aikman, Dana
*Will S. Chipps
*John Hiberly
**Leslie Roberts

1899

Carl Conley, 114 Norwood St., Redlands, Cal.
Stella Sykes Arrasmith, 918 1/2 Wakely Dr., Danville, Ill.
*Burke Brown
*Charles Hegarty
Hattie Thornton, 13159 Mendota, Detroit, Mich.

1900

Bert Bush, Villa Grove, Ill.
*Bert Conley
*William Parrett
*Susie Thomas

1901

*Edna Dunlap

1902

Gail McCormick Osborne, 2640 Ninth Ave., Sacremento, Cal.
*Farmer Davis

1903

Gertrude Anderson Arrasmith, 411 S. Edward, Macomb, Ill
Beulah Groves Chipps, Newport
**Carl Clendeming
*Edith Conley Holton
*Bessie Hart Goodin
**Edith Maxfield Wintermantel

1904

Herschel Swayne, Shelburn, R. 1
**Roscoe Davis
*Virgil Hasty
**Charlene Appleby Gadde

1905

Mary Turner Scott, 132 Mechanic, Shelbyville
*Everett Brown
*Edith Clifton
*Ethel Thornton P'Sachos
Alice Dixon Russell, 6835 E. Avalon Dr., Scottsdale, Ariz.

1906

Victor Asbury, Newport
*Forrest Mack
Edna Parrett, Weber Nursing Home, 47 S. Ritter, Indianapolis
Irene Thomas, 508 S. Anna St., Stuttgart, Ark.
Florence Turner Fultz, 914 S. 8th St., Terre Haute

1907

Edith Foos, Newport
*Charles Chambers
*Jap Swayne
*Mary Grubbs Jenkins
*Harold Wimsett

1908

Evalan Brown, 1362 Hamilton St. NW, Washington, D.C.
Ralph Hollingsworth, Ocean Front Trailer Park
5555 N. Ocean Blvd., Lauderdale By the Sea, Fla.
*Given Aikman
*Herman Galloway
*Mary Hughes Hawkins
*Edward McConnell

1909

Fannie Carter Nelson, 5222 W. 14th St., Indianapolis
Blanche Eggleston, Newport
*Sam. S. Davis
Russel Eggleston, 2605 Farrington St., Terre Haute
LeRoy Stewart, Newport
*Ellen McCormick Asbury
Blanch Thomas Young, Newport
Mary Wiltermood Kendall, 1635 Owen St., Denver, Colo.

1910

Eula Barker Asbury, Newport
*Amanda Swayne
Aaron Downs, 147 Miami, Elyria, Ohio
*Ruth Johnson Guilliams
*Mary Morton Smiley

1911

Clay Sagar, 215 W. Columbia Ave., Belleville, Mich.
*Groves Barker
*Helen Stephens Hollingsworth
*Benton Nichols
**Ruth Hagenbook Nichols

1912

Lloyd D. Hollingsworth, 1237 N.E. 16th Terrace,
Fort Lauderdale, Fla.
M. L. Nixon, 216 W. Miller St., West Terre Haute
*R. H. Nixon
*Lela Mendenhall Zell
*Charles Swayne
*Leslie Thomas
*Otis Turner
*Homer Hughes

1913

Lorine Bell Nadzika, 2600 Cruft St., Terre Haute
*Charlotte Stephens Swayne Jones
**Hazel Clark

1914

Nina Aikman Thomas, 5200 Sheridan Rd.. Chicago, Ill.
Herman Eggleston, Newport -will forward, retired, not located
Vergie Swayne Foncannon, 319 Shelby, Vincennes

1914 Cont.

Nema Thomas Johnson, 2920 Green Point Ave., Sunnyside, Long Island, N. Y.
*Shell Davis
*Iva Manion Nixon
*Edgar Johnson
*Dorotha Coffa Sims

1915

Maurice Evans & Ruth Thornton Evans, 517 N. Wood Ave., Roselle, N.J.
*Orville Clingan
*Frank Hollingsworth
Ernest Huxford, 840 S. Serrano Ave., Los Angeles 5, Cal.
Mabel Mitchell, 1275 N. Harper Ave. Apt. 7, Los Angeles 46, Cal.
Lawrence Myers, Box 726, Lake Alfred, Fla.
Sara Jane Pugh Wright, 1606 Begole St., Flint, Mich.
Susie Wright Geiger, R.R., Covington
*Paul Thomas
**Paul Casebeer

1916

Francis Bennett, Dana
Floyd Place, Newport
Jennie Doyne Davis Moffett, 5327 Ashbourne Lane, Indianapolis
*Robert Parrett
Glen Wilfong, 523 Washington Ave., East Alton, Ill.

1917

Faye Ingram, Newport
*Mina Southard
Maud Mitchell Ford, 1275 N. Harper Ave. Apt. 7, Los Angeles 46, Cal.
Rhoecus T. Payne, 809 N. Griffin, Danville, Ill.
*Opal May Sullivan Aikman
*Ruth Stokes Smith

1918

Orpha Barker Smith, 23 Florida Ave., St. Cloud, Fla.
Margaret Conley, Box 445, Rose Clare, Ill
Martha Myers Fillinger, 5327 Ashbourne Lane, Indianapolis

1919

Margaret Barker Vincent, Newport
*Vica Sanders
Eugene Evans & Hildegarde McClellan Evans, 7837 Oakleaf Ave., Elwood Park, Ill.
Lucile Payne Green, 10610 Central Ave. SE, Albuquerque, N.M.
Dewey Sanders, 404 Fourth St., Opelika, Ala.
*Robert Pugh
*Blanche Moore Schrader

1920

Mary Evans Koch, 155 Summit Circle, Little Ferry, N.J.
Floy Gosnell Alridge, 6928 Jackson, Hammond
Ruth Ingram McFall, 111 E. Jackson, Watseka, Ill.
Joan Nixon Wuthrich, 3711 Addison, South Bend
Bertha M. Parrett Simpson, 2811 Washington Blvd. Indianapolis
Morton Hollingsworth, 1309 Glenwood Ave., Joliet, Ill.
*Gordon VanHoutin
Bonnie Wright McDowell, 9632 N. 10th Ave., Phoenix, Ariz.

1921

Samuel Davis, 912 S. 19th St., Terre Haute
Marvin Hollingsworth, 6446 Brookenhurst Rd., Indianapolis
Florence Lyday Sykes, 507 S. Forrest St., Danville, Ill.
Col. Orin Sykes, US Army Retired, Box 551, Saratosa, Fla.
Russel White, R.R. 3, Terre Haute

1922

Pete Aikman, Sheldon, Ill.
Howard Stewart, Versailes
Mary Axton Beard, 620 N. 17th St., Milwaukee, Wisc.
Lexie Harper, 7259 Estepa Drive, Tujunya, Cal.
Paul Miller, 156 E. Vince St., Ventura, Cal.
Will Myers, 201 N. Washington, Angola
Frank Sanders, 3344 Delaware, Pittsburgh, Pa.
Thelma Watson Tillotson, Newport
Helen Williams Pearson, Flora

1923

Wright Burke, Newport
*Curtis Gosnell
Theodore Hollingsworth, 4837 W. 93rd. St., Oak Lawn, Ill.
Ione Nixon Sibley, 524 Hazelwood Lane, Glenview, Ill.
Esther Scott Haggerty, 106 W. 7th St., Georgetown, Ill.
Belle Wiltermood Cogan, 860 Elm, Clinton
Tom Evans, Box 244, Grayling, Mich.
*Joseph Parrett

1924

Lawrence Burke, 106 W. 13th St., Danville, Ill.
Margery Coffa Amey, 1200 Birchard Ave., Freemont, O.
Forrest Mott, 1005 Tecumseh, Indianapolis
John Frank Nixon, Newport
Florence Nichols Woody, 871 41st St., Sacramento, Cal.
Daisy Sanders Beardsley, Cayuga
Colonel Sawyer, 627 Corla Way, LaJolla, Cal.
Ruvilla Harper Stube, 126 S. Bowman, Danville, Ill.
Alice Stokesberry Sargent, Woodburn, Oregon
Cecil White, Box 551, R. #7, Terre Haute
Florence Wilson Mayberry, 123 1/2 N. Mill St. #2 Santa Paula, Cal.

1925

*Raymond Anderson
*Roger Wright
*Bernice Morgan Lovall
Marie Anglemeyer Holmes, c/o Mockler Ranch, Dubois, Wyo.
Harry Manion, 1904 Maryland, Birmingham, Mich.
Mary Moore, 8172 S. Frankwood, Reedby, Cal.
Jerry Nichols, 253 S. Bandy Ave., West Covina, Cal.
John Sanders, 211 W. Wheeler, Three Rivers, Mich.
Samuel Ralph Stewart, 510 W. 35th St., Long Beach, Cal.
Donovan Williams, 10350 Milford St., Westchester, Ill.
**Margaret Vaughn

1926

Max Asbury, 2343 Central, Detroit 7, Mich.
*John Barclay
*Clarabel Coffa
*Jean Mahan
David Barr, R. R. Greencastle
Merriel Barry, R.2, Box 431, Mooresville
Thelma Gosnell Beebee, 201 Highland Pines Court, Pittsburgh 37, Pa.
Mary Ingram Hobbs, Logansport
Pearl Harper, 6083 Hillsboro Rd., Davisburg, Mich.
Maurice Hegarty, Newport
Doyne Williamson Fortner, Newport
Dorothy Ingram Gerrard, R.R. Cambridge City
Esther Macy Seely & Fred Seely, 171 Armstrong, Seneca, Ill.
Doyne Miles Cole, R.2, Box 833, Punta Gorda, Fla.
Mabel Payne Yeargin, 10610 Central Ave. SE Albuquerque, N.M.
John Park, 1105 Durham Drive, Crawfordsville
Lena Sykes Safford, 1504 Euclid Drive, Anderson
Vera Webb Nickels, R.1, Greencastle

1927

Ruth Anderson Fable, 964 N. Gray, Indianapolis
Harold Armstrong, 13542 Gunderson, Downers, Cal.
Vera Aston, 1545 17th St. N., Apt. 4, Arlington, Va.
Clifford Barr, 1410 W. 6th, Anderson
Mary Biggs Anderson, 13411 Little Field, Detroit 27, Mich
**James Davis, Missionary in Alaska
Laverne Hollingsworth Lowry, 947 S. 6th, Clinton
Gilbert Hughes, R.1, Box 312, Floyds Knob
Thelma Myers Whittington, Newport
Opal Pearman Casper, 4730 Van Buren, Gary

1928

Ralph Ashmore, 163 N. Franklin Rd., Indianapolis
Martha Barker, Westfield
*Mabel Marie Foos Barker
Helen Brown Dahl, 1336 L.W.E. Mishawaka

1928 Cont.

Lenna Hatch Clore, Newport
*Alfred Newlin
Maxine Ritter Whitcomb, R.4, North Vernon
Hazel Wise Smith, 1023 W. Grace, Apt. 2A, Chicago, Ill.
c/o Mrs. Welsk
*Frank Seely

1929

Russell Ashmore, 1201 S. Circle Dr., Ann Arbor, Mich.
Raymond Armstrong, Newport
Alfred Ellis, Dana
Gwendolyn Axton DeBlasio, 708 Chadwick Dr., Paramus, N.J.
Delores Barr Harms, 493 S. Schuyler Dr., Kankakee, Ill.
Marie Burke Shell, Hillsdale
Harold Cooke, 10511 S.W. 44 Terrace, Miami, Fla.
Mary Elizabeth Erwin Davis, Cayuga
Ruth Fox Stine, 209 Conron, Danville, Ill.
Mary Josephine Harvey Hegarty, Newport
Irene Jones Barlow, 356 Franklin Rd., Indianapolis
Genevieve Malone Zinkerman, 2125 Mardina,
West Covina, Cal.
Elizabeth Myers, Riley Center, Tower 3, Apt. 909
700 N. Alabama, Indianapolis
Elizabeth Nixon Clegg, 309 W. State St., Phoenix, Ariz.
Ernest Oard, 2036 N. 29th St., Terre Haute
Frances Sanders Gaylor, Cayuga
Donald Stokes, Montezuma
Sarah Sawyer Carpenter, Road 40W, Brazil
Mary Jane Stewart Kay, 1359 Maple Ave. Terre Haute
Bonnie Sykes Ziffra, 3707 N. Sayre Ave., Chicago, Ill.
Eugenia VanVliet Williams, R.2, Box 186, Lake Wales, Fla.
Eloise Watson Cook, 111 Memorial Dr., Calumet City, Ill.

1930

Freida Anderson Dale, 812 Garden Ave., Cuyaboga Falls, O.
William Baysinger, Newport
Ellen Guilliams Brazeal, Newport
Charles Beebee, 201 Highland Pines Court,
Pittsburgh 17, Pa.
Winona Brazeal Hutchinson, E. Hillside Rd., Box 112
R.2, Crystal Lake, Ill.
Opal Burroughs Haworth, 449 W. Monroe St., Montpelier
Josephine Erwin Sutherlin, 310 High St., Rockville
Arthur Grimm, Fithian, Ill.
*Dane Harper
Howard Hollingsworth, Newport
*Kent Nixon
Noel McGill, 2511 Homestead Place, Cincinnati 11, O.
Anna Meschen Haworth, 8734 Nashville, Richmond Heights,
Mo.
Elgie Myers Mack, 1461 Euclid, Allen Park, Mich.
Lavon Noggle Erdman, Ridgefarm, Ill.
Paul Oard, 1429 N. 8th, Terre Haute
Alice Stokes Newland, R.R. Clinton
Leona Sykes Wildman, 837 Hattie Dr., Anderson
Nina Pollard Milam, 1119 Stratton Lane, Tempe, Ariz.
John Pollard, 3152 Parkway North, Hammond
Keith Youmans, R.R. Poland Rd., Danville, Ill.
Bernice Walthall Ingram, 313 Milan St., Mitchell, S.D.

1931

Joe Asbury, Newport
Arlow Brazeal, Newport
Ward Anglemeyer, 402 Market St., Rockville
Mary Baird Ryan, 5428 White Oak Ave., Hammond
Harold Barker, Cayuga
Fred Williamson, Cayuga
Coy Jones Evans, 521 Chester Ave., Danville, Ill.
Warren Cook, R.7, Terre Haute
Marion Cook, 1319 Chapel Pike, Marion
Jonathan Ellis, R.R. Crawfordsville
Roscoe Foos, Newport
Blanche Frazier Downs, Dana
Lanore Harper Shelato, Georgetown, Ill.
Annabelle Haworth Spellman, Dana
Hubert Hollingsworth, Dana
Claudia Hollingsworth, 3743 Leslie Ave., Indianapolis
Lucile Hollingsworth Jones, St. Bernice
Everett Mack, 1920 C, Santa Monica, Cal.
Emily Myers Nickels, Dana
Bertha Sawyer Ellis, Dana
Edna Newland LaRue, 2356 E. Third Dr., Mesa, Ariz.
Paul Moore, 2111 Morgan St., Indianapolis
Mary E. Parrett Seet, 7901 Lantern Rd., Indianapolis
Raymond Prater, 14129 McKinley, Mishawaka
Ruth Seely Hollingsworth, Hillsdale
Elma Walthall Smart, Dana

1932

Maynard Allen, R.R. Clinton
Delores Baysinger Switzer, 7708 Garden Lane,
Kalamazoo, Mich.
Helen Brinkruff Boyd, 1703 Cedar Lane, Nashville, Tenn.
Edna Coffa Swaim, 922 Judson, Evanston, Ill.
Ruth Downs Noggle, Georgetown, Ill.
*Marjorie Jones
Margaret Hollingsworth Armstrong, Newport
Murrel James, 209 W. Second St., Clarksdale, Miss.
Kenneth Mack, 1461 Euclid, Allen Park, Mich.
Russel Plummer, 509 E. Indiana, Rockville
Lloyd Russell & Maxine Stewart Russell, 9202 Carnation Dr.,
Westminister, Cal.
Mildred Shell Clark, 1041 S. Hackley, Muncie
Ralph VanVliet, 12520 E. Bourne Dr., Silver Springs, Md.
Violet Youmans Weatherman, Waveland
*Thelma Hiberly Jones
Eva Stewart Dunivan, Box 234, Shertz, Texas

1933

Norma J. Asbury Parkhurst, Cayuga
Forrest Barker, Dana
Richard Asbury, 3251 N. College Ave., Indianapolis
Orville Baysinger, 1015 N. Noble St., Greenfield
William Bush, Newport
Golda Brazeal Porter, Cayuga
J.J. Chipps, 1720 Bellevue, Maplewood, Mo.
Abbie Cole Williams, 611 Elm St., Crawfordsville
Alice Cooke, 222 1/2 Elm St., Clinton
Marjorie Erwin DeStefano, 79 Wheelock, Canajoharie, N.Y.
Mary Ruth Holton Collings, Rockville
Freemont Hughes, 10410 Cave Creek Rd., Phoenix, Ariz.
Lorine Jones Martin, 7302 E. Washington, Indianapolis
Marion Ory & Louise Walthall Ory, 729 Sunset Dr., Logansport
Ira Peer, Newport
*Robert Place
Carl Russell, Dana
Geneva Pollard Stein, Newport
Lewis Sherril, Rockville
Edward Williamson, 3852 Peter St., Seaford,
Long Island, N. Y.
Herbert Youmans, 111 N. Grant, Brownsburg
Dorothy Young Pfaff, 2200 Chapman Dr., Las Vegas, Nev.
Marianna Lundgren Weatherman, Judson
*Evelyn Myers Cooke
Gaylord Parrett, 1620 Rio Circle, Clearwater, Fla.

1934

Max Bishop & Helena Cramer Bishop, Dana
Maxine Burroughs Henry, Newport
*Sarah Barker Blair
Betty Jane Carmack McKinney, 905 Rumley, LaPorte
Wayne Fortner, Newport
Harold Fonner, Tuscola, Ill.
William Hegarty, 20725 Park Cliff Dr., Fairview 261
Cleveland 26, O.

1934 Cont.

Marybelle Ingram Swayzee, Newport
Doris James Kerns, Deming Woods, Terre Haute
Mary Kinderman Fulton, Dana
Mary M. Nickle Fortner, Newport
Sarah Myers Kutch, 2216 N. 15th St., Terre Haute
Helen Newlin Schulte, 5151 E. Hawthorne Plaza, Tucson, Ariz.
Marvine Wilcox Alford, 6565 Allisonville Rd., Indianapolis
Marie Thomas Hollingsworth, Dana
**Earl VanSickle
Ione Young Samuels, 4911 Carvel Ave., Indianapolis

1935

Lois Adams Lynch, Perrysville
Sydney Asbury, Newport
Marjorie Allison Apple, 105 E. Ray St., Kentland
Donald Brazeal, 844 Duncordine Way, Sunnyvale, Cal.
Helen Broady Bush, Newport
Everett Guilliams, Newport
Wayne Cooke, R.7, Terre Haute
Frank Cramer, 24 Helen St., Paris, Ill.
Louise Foos Robertson, 220 S. 8th, Terre Haute
Dale Fortner, 46 N. Linwood, Indianapolis
Albert Graham, 1608 N. Leeds St., Kokomo
Freida Guilliams VanSant, Newport
Pauline Harrier Muczynski, 233 S. Virginia St., Danville, Ill.
Doyne Hollingsworth Dwiggins, 602 N. Bowman, Danville, Ill.
Henry Holton, 818 Hubbard St., Green Bay, Wisc.
John Lilley, 925 E. 108th St., Indianapolis
Lois Maxfield Frink, Dana
Gerald McMullen, 5101 New Hall St., Philadelphia, Pa.
Stephen Meschen, 1207 N.W. 13th Lane, Fort Lauderdale, Fla.
Doyne Moore Ervin, 1144 E. Hendrix St., Brazil
Willard Newland, 3151 35th Ave. N. St., Petersburg, Fla.
Marie Nicholson Sullivan, 1504 Hanchett St., St. Jose, Cal.
Martha Parrett Hurd, 340 Green Tree Dr., West Chester, Pa.
Lagrande Place, 6137 Windson Dr., Indianapolis
Edward Reid, 5211 Argus Dr., Los Angeles, Cal.
Wayne Russell, 6073 Oak Ave., Indianapolis
Alberta Sykes Pearman, Hillsdale.

1936

William Anderson, 2231 Winton Ave., Indianapolis
Pearl Baysinger Jackson, Montezuma
Roy Bennett, Kingman
Ena Burroughs Baysinger, Newport
J. D. Nickle, Dana
Martha Chipps Crooks, 4225 Brennan Ave., Dayton, O.
Lowell Downs, Cayuga
Neal Dwiggins, Newport
Martha Ellis Hollingsworth, 3743 Leslie Ave., Indianapolis
Russell Grimm, Fithian, Ill.
June Hiberly Roark, 4431 Brittainy Rd., Indianapolis
Irwin Hollingsworth, 113 Suzie Lane, Attica
Mildred Hollingsworth Hurt, 1110 W. Main, Crawfordsville
Irene Ingram Barker, Dana
Lewis Jones, Avon
Helen Mitchell Cannon, 847 N. Acadamy St., Galesburg, Ill.
Elizabeth Moore Gebhart, 57 Strohm St., Rochester, N.Y.
Ruth Noggle Sprouls, Perrysville
**Agnes Neal
Louise Stewart Bush, R.R. Clinton
Coy Rumple, 12460 Psco Cerro, Saratoga, Cal.

1937

*Malcolm Allen
Charles Ditto, Cayuga
Charles Barr, 510 Sunset Ave., Albertville, Ala.
Jerald Chipps, 7230 Lendover Place, Maplewood, Mo.
*Frank Bishop
*Evalen Guilliams
Anna Lee Collins Jenkins, 741 Woodlawn Ave., Indianapolis
Harriet Lilley Woody, 657 S. 4th, Clinton
Mona McDonald Duggan, 907 Morgan, Kokomo
Robert McDonald, 5 Hastings, Redlands, Cal.
Charlene McGill Stewart, 132 E. Wilson St., Apt. B, Rialto, Cal.
Russel Newlin, Darlington, R.R.
Donald Fortner, Perrysville
Dale Reid, 396 Jordon Dr., Indianapolis
Helen Russell McLain, Cayuga
Mary Russell Fortner, Newport
Donald Sims, 3314 E. 42nd St., Indianapolis
Sylvia Grace Thompson Kelly, 3162 Normandy Rd., Indianapolis
Theresa Tubbeville Jarvis, 130 SW 14th Ave., Boynton Beach, Fla.
Robert Walthall, Newport
Ned Gordon, 832 32nd St., West Palm Beach, Fla.

1938

Alva Arrasmith, Perrysville
Norman Barr, Cayuga
Mary Etta Brown Bishop, 216 Queens Lane, Thornton, Ill.
Wendell Brown, Dana
Roy Bush, Newport
Sam Chipps, 1502 Oleanda, Louisville, Ky.
Freeda Cooper Haggerty, 5335 SE Washington, Portland, Ore.
Grace Downs Elliot, Chrisman, Ill.
*Lee Vernon Collins
Charles E. Haworth, Cates
Hubert Laws, Cayuga
Norma Hollingsworth Maple, Cambridge City
*Fred Pearman
*Irvin Little
*Samuel Myers
Miles Howlett, 1606 Eastview, Danville, Ill.
Forrest Jordon, 2518 N. Union, Tacoma, Wash.
Imogene McMullen Bishop, Newport
Martha Mitchell Davis, 621 S. Coldbrook Ave., Chambersburg, Pa.
Ed Neel, 9346 Rosedale, Allen Park, Mich.
Jack Nelson, 1622 Section St., Plainfield
Vica Nickels McGill, Dana
**Sherburne Swenson
Esther Sykes Kelly, 2456 N. Artesian, Chicago, Ill.
Mary Jane Thomas McCurdy, 2829 Sampson, South Bend

1939

*Mahlon Allen
Franklin Bailey, Frankfort
Marvin Dan Barr, Georgetown, Ill.
*Mariam Cooke
Ray Bennett, 1304 Hamon Ave., Danville, Ill.
Hazel Biggs Grimm, Fithian, Ill.
Martha Bishop Jones, Avon
Rosemary Bullock Frink, Montezuma
Virginia Lucile Brewer Davis, 317 4th St., Williamsport
Bonnye Foos Tripp, 3308 Brookside Pky. N. Dr., Indianapolis
Audrey Fortner Britz, 1103 Chugock Dr., Spenard, Alaska
Guyneth Gosnell Neal, 14 N. Harrison, Apt. 2, Pittsburgh, Pa.
Nina Guilliams Harrier, Westville, Ill.
Maynard Hollingsworth, Newport
Tom Mack, Mecca
Dorothy Howard Dotlich, 3550 Kessler Blvd. N. Dr., Indianapolis
Ora Ingram, 9825 E. 26th Ave., Portage
Clair Ingram, Chrisman, Ill.
Fred Lauer, Williamsport

1939 Cont.

Martha Lewis Keucher (Mrs. Werner) R.4, Franklin
Eileen Mitchell Gibson, 508 Greenway Place, Peoria, Ill.
Ernest Nickle, Veedersburg
Ray Roy Nickle, Hillsdale
Nellie Noggle Laughunn, Cayuga
Mary L. Saunders, Dana

1940

Robert Mendenhall, 13249 Lamplite Lane, Lakeside, Cal.
Naomi Barr Dewlan, Covington
Clarney Fortner, Mecca
Bonner Coonce, Hillsdale
Goldie Cundiff Hawn, Dana
Donna Ditto White, 10 Fifth St., Camden, N.Y.
Ruth Gressmire Swingle, Perrysville
Imogene Fortner Hollingsworth, 511 1/2 N. Hazel, Danville, Ill.
Margaret Fultz Maskell, Georgetown, Ill.
*William Harrison
Russel Guilliams, 3064 Mensi St., Memphis, Tenn.
Mabel Hatch Harrison, Newport
Edgar Lee, Newport
Madeline Little Michael, 8662 Dubonnet St., San Diego 23, Cal.
Geraldine Lanham Hennis, Cayuga
Charles McGill, Dana
Donald Moore, 1674 Meadowlark Lane, Sunnyville, Cal.
Ronald Moore, 505 G. St., Navy A, Station 94, Memphis, Tenn.
Ray Moore, Elizabethtown
Warren Russell, Marshall
Faye Moore Balder, 142 N. Ashley St., Brazil
Betty Morgan Barnes, 405 Seminary, Georgetown, Ill.
Paul Myers, R.5, Box 107, Elkhart
Robert Peeler, 1351 Quitman St., Denver, Colo.
Lora Pearman, Newport
Ora Pearman, Newport
Ernest Richards, 2944 1/2 N. Talbert St., Indianapolis
Charles Robinson, 626 Grant St., Danville, Ill.
Margaret Walthall Turk, 805 S. Delphia, Park Ridge, Ill.
Curtis Woolwine, Cates
**John Cisco

1941

Victor David Asbury, 21 W. Main, Waverly, Tenn.
Lewis Baird, Newport
Farmer Moore, Jr., Newport
Norton Barry, 1618 W. 73rd St., Chicago, Ill.
Marjorie Brazeal Crain, 18 Kristy Court, Navato, Cal.
Leroy Collins & Elsie Hatch Collins, Newport
Norma Foreman Pueschner, 939 Boot Rd., West Chester, Pa.
Elizabeth Ann Harrison Price, 410 E. Main, Attica
Hallie Fortner VanHorn, Star Rt. 2, Box 313, Belfaer, Wash.
Louise Howard Willis, 1907 N. Priscilla Ave., Indianapolis
Martha Ingram Sollars, Georgetown, Ill.
Ura A. Johnson, 10383 Limetree Lane, Spring Valley, Cal.
Gladys Jane Lewis, 819 Pine Dr., Kenosha, Wisc.
Melvin McLain, Cayuga
Theda Ann Moore Cutrell, Newport
Margaret Meschen Wrausmann, 2329 Berwyn Dr., St. Louis, Mo.
Jean Pollard Wingfield, 1317 Farrell Lane, Richland, Wash.
Virginia Rein Chapman, Bloomingdale
**Vivian Harrison
Robert Rose, South Land Acres, Box 295, Tuscola, Ill.
Alberta Turbeville Nickles, Hillsdale
John Thomas, 5424 Mitchell Dr., Dayton 31, O.
Pauline Williams Robbins, Cayuga
*Lorene Williams

1942

June Burke Clarkston, Kingman
Donald Canaday, R.1, Depo, Ill.
Clyde Cunduff, St. Bernice
*Max Fortner
Josephine Hawkins Lewis, Newport
Jack Hutson, Newport
John M. Fortner, R.3, Box 856, Indianapolis
Betty Hollingsworth Ingram, Chrisman, Ill.
Donald Lewis, Newport
Donald Hollingsworth, Newport
Edna Lanham Sims, 3314 E. 42nd St., Indianapolis
Donald Majors, Covington
Paul West, Newport
Wanda Myers Stallinge, 404 E. Temple St., Lenox, Iowa
Robert Newlin, 1111 Fourth St., Morgan City, La.
Mary Gressmire Bugg, 42 Orangewood Blvd., Tarpon Springs, Fla.
Virginia Moore Thomas, 5424 Mitchell Dr., Dayton 3, O.
Jeannette Newton Lawles, Dana
Wayne West, Cayuga
Mary Ellen Pearman Krelin, R.1, Delphi
Billie Joe & Annabelle Wallace Robertson, Newport
Margaret Saunders Loftus, 2916 15th Ave., Moline, Ill.
Pauline Sykes Humerichouse, Ridgefarm, Ill.
Florence Woods Bridgewater, 43 Norman St., Kankakee, Ill.

1943

Alice Barclay Meeker, 1322 S. 7th, Terre Haute
Ruth Bennett Crist, Perrysville
Jack Bishop, Cayuga
Juanita Foreman, Newport
Robert Carithers, Newport
Leslie Dunnivan, 313 Weston St., Valparaiso
Pauline Fortner, Bremerton, Wash.
**Bill Henson
P. J. Grumley, 408 S. 17th St., Paducah, Ky.
Lois Lee Gulledge, 3161 Eagledale Dr., Indianapolis
Howard Holsinger, 3418 Brudwood Rd., Columbus, O.
Martha Mae Keen Rose, Box 295 Shady Land Acres, Tuscola, Ill.
Virginia Kinderman Baldwin, 1201 S. Brady, Attica
Frances Kyger Shields, Waynetown
Dale Newlin, Montezuma
Donna McGill Harrison, R.1, Box 371, Zionsville
Harold Myers, Pine St., Georgetown, Ill.
Pauline Sagar Boatman, 36 S. Wooddale, Decatur, Ill.
David Smith, 411 Wellington Blvd., Shelbyville
Leonard Craft, R.5, Danville, Ill.

1944

Martha Barry Rayborn, 517 Woodlawn, Bloomington
Robert Benton, 5402 Kings Park Dr., Springfield, Va.
Ruth E. Burge Hollingsworth, Newport
*Mary West Callahan
Peggy Canaday Jackson, 40 Jordon Ave., Burbonnais, Ill.
Eugene Craft, 505 Shady Lane, Danville, Ill.
Marvin Fortner, Newport
Russel Cox, 3551 Everglade Dr., Cabana Colony, Lake Park, Fla.

1945

Virginia Asbury Holsinger, 3418 Brudwood Rd., Columbus, O.
Ruth Biggs Cook Miller, 6338 E. Ave., Gary, Ind.
Lois Bishop Brown, Waynetown
Lucile Hollingsworth Lee, Newport
Ruby Foreman Schelling, RR, New Palestine
Betty Keech Hanna, Perrysville
Frank Wickens, Cayuga
Ruby Lee Anderson, 2231 Winton Ave., Indianapolis
Virginia Walthall Gaines, Newport

1946

Charles Arrasmith, Cayuga
Iretta Bennett Shepard, Dana
Herbert Arrasmith, 20 Church St., San Francisco 14, Cal.
Juanita Broady Kuhns, 131 N. River Dr., Pennsville, N.J.
Esther Burke Haubicht, 3207 W. 16th St., Indianapolis
Harold Canaday, 2004 Randall Court, Springfield, Ill.
Ruth Craft West, Newport
Loretta Hugg Witherspoon, Dana
Audrey Dodson Burris, Fairmount, Ill.
Ruth Harrison McCann, Veedersburg
Robert McMasters, Catlin, Ill.
Robert Moore, Catlin, Ill.
Marianne Moore Broady, Newport
Donna Morgan Wilhite, Montezuma
William Rein, 4327 163rd St.,Hammond
Gretchen Richards Snyder, 109 1/2 S. Grant, Kendallville
Donald Sager, 416 Hughes St., Crawfordsville
William Smith, 210 Oak St., Georgetown
Norma Woods Mack, Box 277, East Douglas, Mass.

1947

Kenneth Wiggins & Claudia Howlett Wiggins, 1827 McArthur Lane, Indianapolis
Beverly Arrasmith Machledt, Newport
Charlotte Arrasmith Shaw, Prairie Rd., New Lennox, Ill.
Gloria Ann Asbury McMasters, Catlin, Ill.
Gladys Brown Fortner, Newport
Keith Butler, Cayuga
Erema Canaday Hughes, Cayuga
Marvin Kersey, St. Paul
Lois Clore Griffin, 500 Florida Ave., Terre Haute
Vorie Foos, 36128 Orleans Dr., Newark, Cal.
Barbara Hollingsworth Mathas, 3224 E. 39th St., Apt. 521, Indianapolis
Helen Jones Moore, Catlin, Ill.
Russel Ingram, 424 N. VanBuren, Freeport, Ill.
Carmen Lewis Phillips, 206 Bloomington Ave., Greencastle
Bradley Moore, 709 Fifth St., Clinton
Richard Nickels, Hillsdale
Charles Stachokas, Reelsville
Thelma Nickle Bernbardt, 1004 N. 8th St., Monroe, La.
Patsy Roderick, 208 Fletcher Dr., Danville, Ill.
Evadna Rose Johns, Palmyra
Martha Wickens Clarey, Newport
Donald Sullivan, 1517 Landon Ave., Jacksonville, Fla.

1948

Billy Joe Broady, Newport
Jack Burroughs, Newport
Alice Craft Ripple, 17th St., North Terre Haute
Betty Dodson Biehl, 927 Lafayette Ave., Griffith
Mary K. Jones Haga, 511 N. Circle Dr., Wilmington, Ill.
Roger Keen, 26 Martin Dr., Danville, Ill.
Herman Lewis, Seymour
Richard Scott, Fithian, Ill.
Donald McGill, 15 Pine St., Momence, Ill.
Edison Myers, Carlisle, R.R. 3
Eddie Moore, 112 E. Hauser, Marceline, Mo.
Barton Richards, 713 Fourth Ave., Sterling, Ill.
Jerry Slattery, 2033 E. Lemon, Tempe, Ariz.
Byron Vincent, 5257 Richardt Ave., Lawrence
Margaret Sherman Williamson, Newport

1949

Barbara Adams Slattery, 2033 Lemon, Tempe, Ariz.
Norman Bennett, Westville, Ill.
Martha Baird Kennedy, Newport
Martha Foreman Chew, Cayuga
Bradley Wickens, Newport
Marion Hollingsworth, 1606 Eastview, Danville, Ill.
Meredyth Lewis Hollingsworth, 116 Suzie Lane, Attica
Donald McMasters, Noyes Lab, University of Illinois Urbana, Ill.
Frank Pearman, 5314 S. 46th Ave., Tulsa, Okla.
Charlotte Russell Clements, 4205 Silver Creek Rd. Valley Station, Ky.
Thomas Walthall, 15946 E. Amber Drive Valley, Whittier, Cal.

1950

Paul Bishop, Waynetown
Raymond Clore, Newport
Mary Lou Burroughs Busenbark, Bloomingdale
Mary Alice Fortner Bemis, Newport
Keith Hollingsworth, Newport
Marcia Hutchinson Bryant, Westville, Ill.
Norman Johnson, Cayuga
Robert Myers, Westville, Ill.
Marilyn Kersey Zimmerman, 240 Fairpark Dr., Berea, O.
Margery Kyger Seabold, Veedersburg
Shirley Ann McMasters, Nurses Quarters, VA Hospital, Danville, Ill.

1951

William Barker, 3270 Morgan Lane, South Grove, South St. Paul, Minn.
Joe Allen Bennett, 3063 Curran Ave., Oakland, Cal.
Bill Craft, Newport
Samuel Ellis, Dana
Paul Hatch, 423 F Ave., Danville, Ill.
Howard Kaye Harrison, 601 E. Flint, Chandler, Ariz.
Joe Hutchinson, 439 S. State St., Elgin, Ill.
Betty Moore Palm, Brazil
Robert Scott, Dana
Marilyn Newlin Stroup, Box 963, Borges, Texas
John Peer, 110 Hillcrest Lane, Kingston, Tenn.
Mary Ramsey Vandevender, Dana
Leiton West, Cayuga
Max Russell, R.3, Foley, Ala.
Eleanor Whittington Wickens, Newport
Arthur Woods, West Lebanon
Martha Moore, Newport

1952

Donald Burke, Seelyville
James Dulger, R.4, Brazil
Juanita Burke Nickles, M/Sgt. R.J. Nickle, 35964999 54th Air Rescue Sqdn., Box 64, APO 677, N.Y., N.Y.
Mary Canaday Hutchinson, 439 S. State St., Elgin, Ill.
Viola Downs Ellis, Dana
Donald Guilliams, Perrysville
Peggy Foos Uhey & Dick Uhey, Newport
Kenneth Foltz, 1913 Second Ave., Terre Haute
Carl Foreman, 251 S. Emerson Ave., Indianapolis
Robert French, 7100 Columbia Rd., Olmsted Falls 38, O.
Dale McMasters, 2004 Kellog, Ames, Iowa
William Moore, 1407 E. Voorhees, Danville, Ill.
Jack Newlin, 506 Lake St., Houston 34, Texas
Helen Pearman Randall, 1307 Dorchester, Muskogee, Okla.
Delmar Robertson, 1641 E. Fairchild, Danville, Ill.
Gary Roderick, Newport
Charles Thomas, Hillsdale
Patricia Snodgrass Cannon, 2809 Dean Ave., Terre Haute
Roy VanCamp, 2727 Monroe, Ogden, Utah

1953

Dixie Allan McMasters, 2004 Kellog, Ames, Iowa
Anna Lou Asbury Fultz, Cayuga
Eugene Burke, Dana
Larry Barclay, 960 Coolridge, Clawson, Mich.
Irene Bennett Hall, 880 Mandalay Ave., Clearwater Beach, Fla.
Terry Brazeal, 146 Calumet Expressway #98, Calumet City, Ill.

1953 Cont.

Jack Debolt, Dana
Loren Kinderman, Hillsdale
John Harrison, 5425 W. 69th Ave., Arvida, Colo.
Barbara Mullins Hollingsworth, Newport
Gerald Myers, 1020 Liberty, Covington
Ronald Nickle, R.R. Bloomingdale
Morris Wickens, Dana
Theda Pearman Dawing, 2108 E. 12th St., Farmington, N. Mex.
Sandra Porter Starke, 277 Arrowhead, Park Forrest, Ill.
Thyra Richards Erwin, 305 W. Arthur, Paris, Ill.
Patricia Spellman Welch, Dana
Louis Ramsey, 625 Peer Ave. #5, Santa Monica, Cal.

1954

A3C Helen Canaday Hillman, AA8522373, Box 358, 19th AF Div. (SAC) Carswell AFB, Texas
Marna Costello Holston, Clinton
Glen Pollard, Dana
Ida Erwin Bristow, R.1 Brandon Rd., Elwood, ILL.
Ann French Shelden, G2242 W. Lake Rd., Clio, Mich.
Teddy Gordon, Dana
Max Hollingsworth, Hillsdale
Paul Hollingsworth, Newport
William Wiggins, Newport
Patty Moore Berry, Bellmore
Betty Mullins Kyger, 106 Dyke Dr., Georgetown, Ill.
Joe Shell, 212 E. 4th St., Tilton, Danville, Ill.
Donald Workman, 8 Burbank Rd., Indianapolis
Ronald Workman, Indianapolis

1955

Linda Allan Baumann, Montezuma
Darrell Brazeal, Newport
Fred Brown, Newport
Phyllis Clore Murdock, Cayuga
Jack Frink & Mary Margaret Kinderman Frink, Hillsdale
Hubert Downs, Dana
*Ronald Gaines
Robert Gordon, Chrisman, Ill.
Laverne Hollingsworth, Newport
James Welch, Dana
Frank Kyger, 106 Dyke Dr., Georgetown, Ill.
William Young, Jr., Georgetown, Ill.
Doris Ramsey Butts, Georgetown, Ill.
Barbara Sconce Jenkins, 6640 W. Peoria, Chicago, Ill.
Wilma Shell Samford, 3805 N. Lake Blvd., Danville, Ill.
Joyce Williamson Craft, Newport

1956

Eileen Bennett Gavin, 1706 Cedar St., Valparaiso
Fred Dixson, 4513 Pate Dr., Columbia, Ga.
James Durham, Dana
Marvin Myers, Cayuga
Naomi Gaines Snodgrass & Jerry Snodgrass, Newport
Sarah Myers Roark, R.2, Hoopeston, Ill.
Joan Nicholson Catt, 710 E. Laverock Rd., Indianapolis
Roberta Roderick, Veedersburg
Bill Nave, Newport
Carol Spellman Welch, Dana
Marilyn Wickens Payton, Dana
Dan Uhey, Dana
Joe Williams, Cayuga
Marie Williams Crowder, Wallace

1957

James Britton, Hillsdale
Ronald Frink, R.R. Clinton
Janet Kinderman Hollingsworth, Newport
Patricia May, Bismark, Ill.
Stanley Roe, Covington
Arlin Pitts, 2837 Pearl St., Franklin Park, Ill.
Carolyn Porter Reyes, 2404 E. 77th St., Chicago, Ill.
James Roderick & Robert Roderick, Hillsdale
Alma Shell Market, Carbon
Don Williams, 1724 Cora St., DesPlaines, Ill.

1958

Dorothy Adams Frink, R.2, Clinton
Tony Costello, Clinton
James Beck, 4150 Edgemere Court, Indianapolis
Donna Debolt Gaines, Dana
Marvin Craft, Dana
Connie Foreman Clark, Mellott
#Warren Gordon, Dana
Orville Guilliams, Perrysville
Roy Hollingsworth, Hillsdale
Ted Henry, 604 Walnut, Clinton
Paul Trosper, Cayuga
Dorothy Myers Martin, Dana
#David Newlin, Newport
Harold Roderick, Cayuga
Ronald Rumple, Dana
Larry Scholl, 1415 E. University, Champaign, Ill.
Wanda Smith, Newport
Ed. Whittington, Newport
Martha Williamson Hundley, 218 Telegraph Rd., Lot 99, Arlington, Va.
Glenn Fulton, 1803 N. Quinn St., Arlington 9, Va.

1959

#Charles Bahls, Dana
Loretta Baysinger Nave, Newport
Mary Sue Bennett Park, 718 Sherman, Danville, Ill.
Sherald Delp, Cayuga
Arnold Fortner, Newport
Donald Dixson, R.2, Princeton
#Chester Justice, Newport
Jane Durham Hiebrieder, 416 Lus 90 West, Crest View, Fla.
William Gordon, Chrisman, Ill.
Harold Myers, Newport
Sam Hawkins, Newport (University of Florida)
Dorothy Harrison Johnson, 556 Centerville Rd., Manassas, Va.
Dale Hollingsworth, Cayuga
Jerry Uhey, Dana
Beverly Kyger Jones, 809 N. Hazel, Danville, Ill.
Jane May, Bismark, Ill.
Perry Marshall, Ridgefarm, Ill.
Beverly Myers Davis, Mecca
Janet Whittington Froese, Perrysville

1960

Rita Burns Graham, Dana
Carol Nickle Hoyt, Cayuga
Gladys Delp Carpenter, Waynetown
Thelma Gordon, Dana
Martha Downs Gallatin, Montezuma
#Kay Foreman, Newport
Carol Foreman Hawkins, Veedersburg
David Wickens, Dana
James Michael Justice, Peace Corps, Newport
George Pearman, 387 Asbury, Apt. B., San Jose, Cal.
Karen Rumple Lewis, Montezuma

1961

#Max Bishop, Newport
Kenneth Collins, Newport
#Robert Dixson, Newport
#Donald Fortner, Newport
Ronald Fortner (Purdue) Newport
Joe Frink, R.R. Bristol
George Harrison, 425 N. Vermilion, Danville, Ill.
Harvey Hegarty (Purdue) Newport
#Terry Miller, Cayuga
#Harold Hollingsworth, Newport
#Donald Moody, Newport
Ronald Hollingsworth (Purdue) Newport

1961 Cont.

#Glen Sconce, Dana
Rita Ingram Sandy, Newport
Mary Norman Daugherty, Newport
Glenda Kinderman, 1686B, N. 7th, Terre Haute
Marjorie Moore, Mansfield Lake, Rockville
Elizabeth Sconce Rozenoff, 1654 W. Jarbis, Chicago, Ill.
Rick VanSant (Indiana State College) Newport
Sharon Myers, 1686B, N. 7th St., Terre Haute

1962

Karen Beck (Indiana University), Dana
Ronald Bishop, Newport
#Thomas Bishop, Newport
Joyce Britton Delp, R.R. Clinton
#Art Craft, Dana
Larry Debolt, Hillsdale
Sharon Emmons, R.5, Danville, Ill.
Charles Lewis, Newport
Paula Hollingsworth, (Indiana State) Newport
Judy Mead Harrison, 425 N. Vermilion, Danville, Ill.
William Mock, Dana
Vera Moore Naylor, Georgetown, Ill.
Carolyn Myers, 210 Bloomington St., Greencastle
Judy Myers VanDyke, 100 NE 6th Ave., Lot 30,
DeSoto Trailer Park, Homestead, Fla.
#Micky Pearman, Newport
George Rumple, Dana
Jeffery Thompson (Indiana State) Dana
Janet VanCamp, Newport
Julie Whittington Frink, Bristol, R.R.

1963

Jill Asbury (Purdue) Newport
#Jerry Barclay, Newport
Kathy Callahan, Newport
Nina Delp, Cayuga
#Robert Harrison, Newport
Jerry Hendrix, Dana
Janet Hosmer, Newport
#John Justice, Newport
Peggy Justice (Indiana University) Newport
Donald & Ronald Myers, Newport
#Joe Pasley, Dana
Jannette Pitts Nickles, Dana
#Dan Reel, Newport
#James Rumple, Dana
Helen Sconce, Dana
#Clifford Sowers, Newport
Natalie Young Carty, Hillsdale

1964

Judy Asbury, Newport
Rita Baird, Newport
Tom Barclay, Newport
Richard Brock, Newport
Roy Frink, Dana
Sandra Hawn, Dana
Alice Justice, Newport
Dennis Kinderman, Newport
Joe Mock, Dana
Wanda Pasley, Dana
Charles Roderick, Hillsdale
Warren Rumple, Dana
Mary Ann Smith, Dana
Kenneth Strauser, Newport
Sarah Strauser, Newport
Wanda Walters, Dana
Jane Walthall, Dana
Dick Youmg, Dana

FINIS

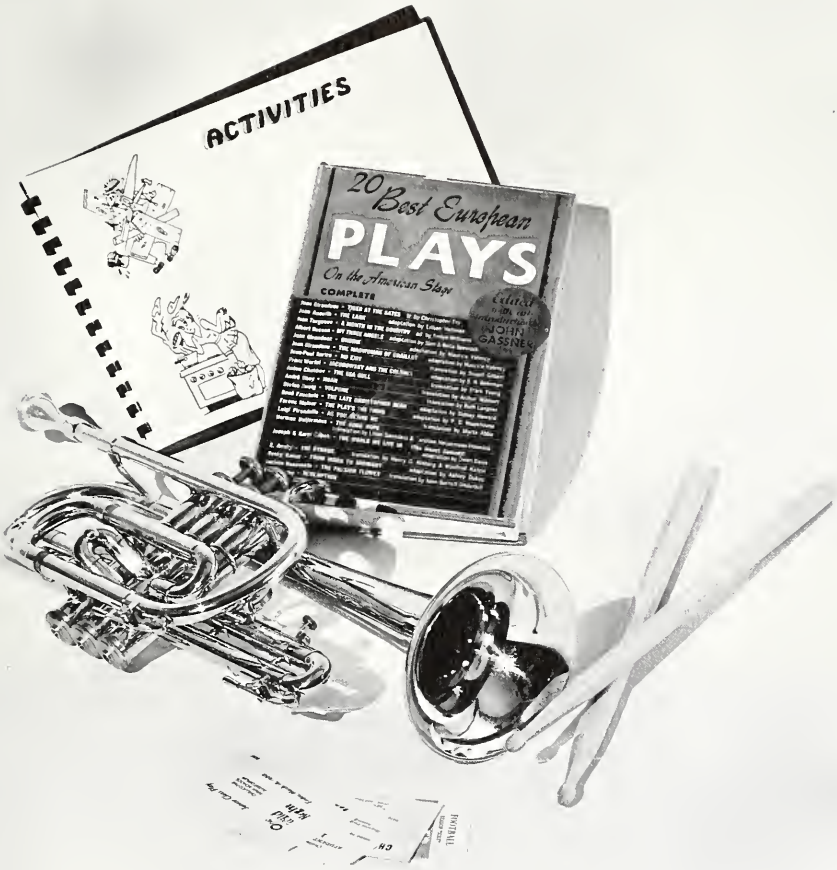
ACTIVITIES
20 Best European
PLAYS
On the American Stage
COMPLETE
JOHN GASSNER

ACTIVITIES

ANNUAL STAFF

START AND FINISH

For Fine Portraits

SMITH STUDIO Attica, Indiana

NATIONAL HONOR SOCIETY

LIBRARIANS

NATIONAL THESPIAN SOCIETY

Best Wishes

NOGGLE'S MARKET Cayuga, Indiana

BAND

CHORUS

MUSIC CONTEST WINNER
Sharon Lee
Flute Solo Piccolo Solo

Best Wishes
CLINTON CANDY & TOBACCO CO. Clinton, Indiana

ENGLISH

HOME EC

AUTOMOTIVES

Congratulations

G. C. MURPHY CO. Clinton, Indiana

CHEMISTRY

HISTORY

DRIVERS' TRAINING

THE FIRST NATIONAL BANK

Member of F.D.I.C. Dana, Indiana

SCIENCE

INDUSTRIAL ARTS

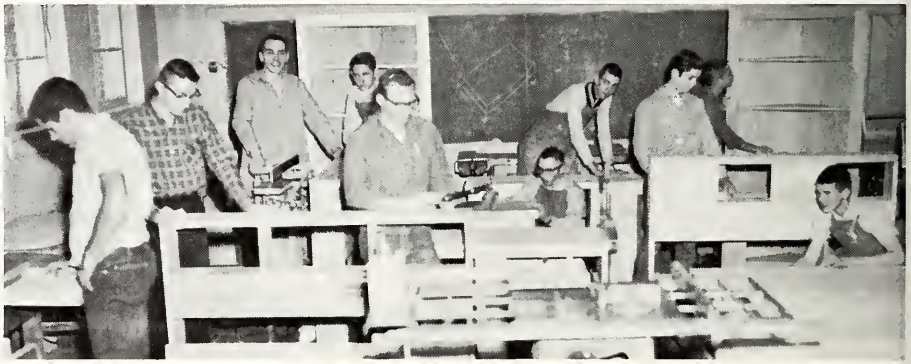

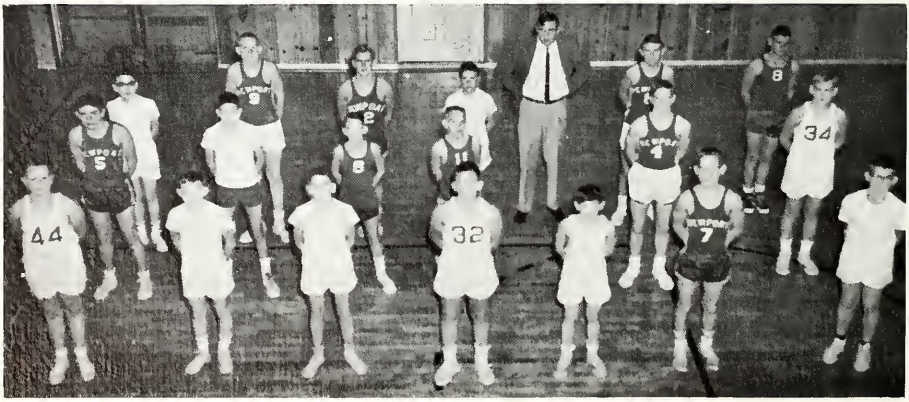

PHYSICAL EDUCATION

Compliments

ALLEN HELT - Attorney

Dana-Newport

COMMERCE

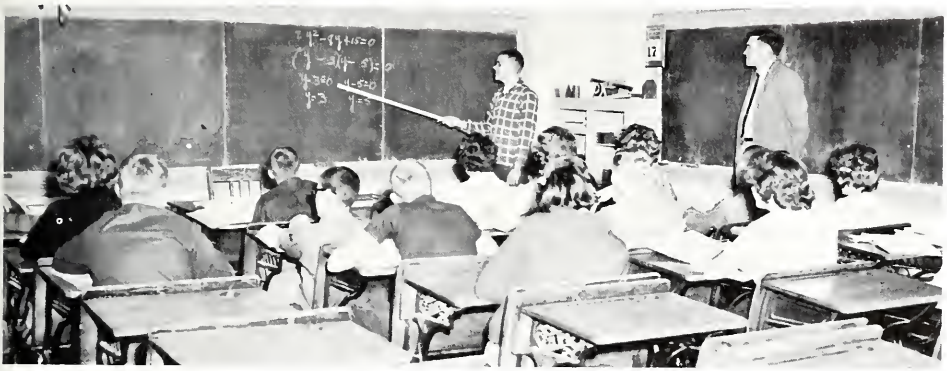

MATH

SAFETY PATROL

GEBHART'S TEXACO SERVICE

Phone 478-3233 Cayuga, Indiana

Wilson
Official
Finalist
B1604
Wilson
American Player
Triumph

SPORTS

VARSITY

"B" TEAM

Congratulations
CLARK CHEVROLET SALES, INC. Cayuga, Indiana

Roy Frink

Forrest Myers

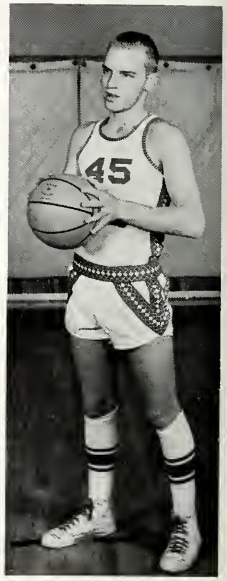

Dennis Kinderman

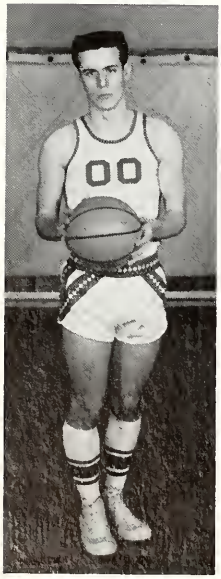

Jerry Moore

MANAGERS
John Bush Franklin Moody

Warren Thomas

MARATHON STATION

Newport, Indiana

Jack Rumple

Steve Robertson

Jerry Lewis

Andy Marcinko

COACH
Dan Hendren

Russell Hollingsworth

Congratulations

WRIGHT'S ICE CREAM

Cayuga, Indiana

BASEBALL

TRACK

For Good Food

M & N GRILL

Newport, Indiana

Marilyn Roberts Linda Hollingsworth Joannie Parks Jane Bishop

VARSITY CHEERLEADERS

QUEEN
Wanda Walters
COURT
Mary Ann Smith, Jane Walthall, Judy Asbury, Rita Baird, Alice Justice, Wanda Pasley

JR. HIGH BASKETBALL

JR. HIGH CHEERLEADERS

Sid & Joe

ASBURY BROTHERS

Newport, Indiana

ADVERTISING

COMPLIMENTS

"Cleve" Alexander, Inc. Danville, Illinois

Herbert Donald

Charles A. Morris

Jennie Willis

Joe Marietta

Jack Rauschbach

Crawford McMullen

Jean Bollar

Vermillion County Library

"Cleve Alexander, Inc., Danville, Illinois

Morton's Appliances, Hillsdale, Indiana

Dr. Rutan, Optometrist, Clinton, Indiana

Small Fry Shoppe, Clinton, Indiana

Dr. J. W. Sommerville, Clinton, Indiana

McMillan & Reid Market, Newport, Indiana

Dennis Kinderman

Tom Barclay

Richard Brock

Charles Roderick

Dr. M. Herzberg, Clinton, Indiana

AMERICAN STATES INSURANCE COMPANY
Complete Insurance Protection - New Economy Plan
Omar McMasters - Newport

THE CITIZENS STATE BANK

NEWPORT-CLINTON-CAYUGA

THE FRIENDLY BANK-SERVICE-COURTESY-SAFETY

TOTAL ASSET-$7,000,000.00

YOUR DEPOSITS TAX FREE

YOUR BUSINESS SOLICITED-APPRECIATED-PROTECTED

DEPOSIT INSURED.....MAXIMUM $10,000

BY F.D.I.C.

CALL 793-2295

STANLEY D. ROE

CONTRACTOR

Box 73 Covington, Ind.

REMODELING

NEW HOMES

Compliments of

OLIN
PACKAGING DIVISION

JOHN J. BRITTON
TRUCKING

Contract Carrier

Crude Clays and Shell

Other Trucking by
Appointment

OLIN WORKS OLIN, INDIANA

1923 - 1964

FOOS DEPARTMENT STORE

A BETTER PLACE TO SHOP

GROCERIES - DRY GOODS - FRIGIDAIRE

SERVING YOU OVER 40 YEARS

Frigidaire

We Deliver

Phone 478-3088

Newport, Indiana

FABLE
OR
ORDS

GENUINE Ford PARTS
MADE RIGHT
FIT RIGHT
LAST LONGER

Call
478-3344

FABLE MOTOR CO.
Cayuga, Indiana

L & M SLAUGHTER HOUSE

Custom Killing & Processing

Mill Street Road

Georgetown, Illinois

COMPLIMENTS

OVERPECK'S HARDWARE STORE

Dana, Indiana

MALONE'S REGAL MARKET

St. Bernice Indiana

Compliments of

Lewis Hardware & Plumbing

Jack & Mary Brittain

Clinton, Indiana

KELLER & MARSHALL

Television & Appliances

Sales & Service

Montezuma Indiana

LANG HELT AGENCIES

INSURANCE & REAL ESTATE

Clinton Dana

BROWN'S FUNERAL HOME

CALL
245-2205
Montezuma, Indiana

Compliments of

INSLEY DRUG STORE

Rockville Indiana

STE-MAR HARDWARE

Your Friendly Hardware

Electric - Plumbing

Phone 832-3136

Clinton Indiana

C. WITHERSPOON PLUMBING & HEATING

Electrical Work

Phone 566-3709

Dana, Indiana

MYERS LUMBER CO.

Southeast Corner of Square

HOME AND IMPROVEMENT CENTER

Rockville, Indiana

Phone 569-3111

COMPLIMENTS

DANA THEATRE

Dana, Indiana

CLUDER'S CAFE

Home Style Cooking Homemade Pies,
Cakes, Donuts and Bread
Good Coffee

202 North Main Street

Clinton Indiana

THE FERGUSON LUMBER CORPORATION

Rockville, Indiana

Phone 569-3113

Owners

BROOKS, PAUL AND DICK COLLINGS

MARKET TV & APPLIANCES

"The Business That Service Built"

MARKET'S GULF SERVICE

MFA Mutual Insurance Co.

See
E. C. MARKET

122 Washington St.

Montezuma, Ind.

Phone
245-2456

Compliments of

HARRIS FOOD STORE

Quality Foods - Lowest Prices

Clinton, Indiana

Best Wishes

FAYE'S BEAUTY SHOP

Newport, Indiana

Phone 478-3042

Compliments

of

R & L SUNDRIES

Call 245-2212

Montezuma, Indiana

LEON'S TAVERN

LEON'S USED CAR LOT

Montezuma Indiana

MONTEZUMA LUMBER CO.

Lumber and Building Supplies

Phone 245-2553

Montezuma Indiana

Compliments of

THOMAS BARBER SHOP

Newport, Indiana

Compliments of

HOMER D. INGRAM

Phone 478-3522

Newport, Indiana

Good Luck, Seniors

DORMEYER INDUSTRIES

Rockville, Indiana

HILLTOP CAFE

Junction 36 and 63

Fresh Catfish, Steaks, Chops

Short Orders

Families Welcome

Fred Steffy - Proprietor

Phone 245-2682

Best Wishes

ROCKVILLE FROZEN FOOD LOCKER

302 S. Jefferson

Rockville, Indiana

Phone 569-5100

Need Gas?

Phone

KENNETH OVERPECK'S

Day 397-3321

Night 397-3491

Kingman, Indiana

BUSH GENERAL STORE

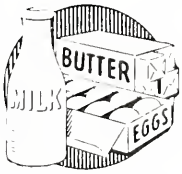

R.R. 2

Kingman, Indiana

Compliments of

VIETTI BROTHERS

MEAT PACKING CO.

Clinton, Indiana

SKELGAS
SALES & SERVICE

Rockville, Indiana

Bulk & Cylinder

Skelgas

Phone
569-5230
Call Collect

VERMILLION MUSIC CENTER

Musical Instruments

354 North 9th Street

Clinton, Indiana

Phone 832-6154

Say it with MUSIC

H. P. SHIRLEY & CO. INC.

WHOLESALE GROCERS

534 No. 4th Street

Terre Haute, Indiana

Phone CI660

KIRKMAN'S FASHION SHOP

"The Latest in Fashions"

325 South Main

Clinton Indiana

"Congratulations"

DANA NEWS

Dana, Indiana

For Safe Human Mileage

CHUCK CUEL

GENERAL TIRE DISTRIBUTOR

Tires - Batteries - Accessories

Auto - Truck Tires

"Tires Our Specialty, Not a Sideline"

8th & Mulberry

Clinton, Indiana

Call 832-3363

Compliments of

S.H. PAWLEY LUMBER CO. INC.

Perrysville, Indiana

Building Material
Paint - Hardware

Compliments of

BOB'S PHILLIPS 66

116 West Ferry

Cayuga Indiana

Best Wishes

WABASH INN

Cayuga, Indiana

Compliments

COLOMBO'S

DRUGS & SUNDRIES

Dana, Indiana

Compliments of

TEXACO SERVICE STATION

Dana Indiana

Best Wishes

SAWYER'S FLOWERS

"Flowers for All Occasions"

Clinton, Indiana Call 832-2455

Compliments

LEWIS EQUIPMENT SALES

Junction 36 & 41

Rockville, Indiana

Compliments of

CIOCATTO MARKET

Frank and Margaret

Newport Indiana

Phone
478-3775

DR. LESLIE A. BARNES

VETERINARIAN

SMALL ANIMAL HOSPITAL

Rockville, Indiana

Phone 569-5391

GLENDALE

MOTEL GROCERIES

Gasoline & Oil

4 1/2 Miles West of Rockville, Indiana
on
U.S. Highway 36

FLOYD C. GUINN

General Insurance & Tax Service

227 Blackman St.

Clinton, Indiana

Compliments of

PARKE COUNTY, R.E.M.C.

Rockville Indiana

WOOSTER FEED MILL

"Definite Feeds for Definite Needs"

Mixing Feed
Grinding Fertilizer

Perrysville Indiana

Phone 793-3106

SHEPARD'S SKELGAS SERVICE

We Sell and Rent Bulk Tanks

Phone 832-6341

Skelgas

Clinton Indiana

Compliments of

CAYUGA AUTO LICENSE BUREAU

Cayuga, Indiana

Lucille Betson, Manager

Phone No. 478-3320

Compliments of

NELL'S BEAUTY SHOP

Phone 478-3486

Newport Indiana

A & D OIL COMPANY

Distributors

Texaco Products & Firestone Tires

Dana, Indiana

Phone 566-3300

FAY'S PASTIME CAFE

Rockville, Indiana

"Best Wishes"

from

LEWMAN BROTHERS REGAL STORE

Phone 566-3455

Dana Indiana

GRIFFITH RADIATOR SERVICE

Complete Radiator Service

Cayuga, Indiana Phone 478-3173

Best Wishes

POWELL DRUG STORE

Clinton, Indiana

Compliments

of

DOUGHTY'S FURNITURE

Clinton, Indiana

CLARK HAMERSLEY

D-X SERVICE STATION

Gas-Oil-Lubrication-Accessories

Intersection 36 & 71

Dana, Indiana

Phone 566-9371

McKINNEY'S
AUTO BODY SERVICE

Refinishing Wreck Rebuilding

Wheel Alignment
24 Hour Wrecker Service

US Highway 41 Rockville, Indiana

Phone 569-5522

CLINTON FORD SALES

Your Friendly FORD Dealer

Sales & Service

A-1 Used Cars

335-339 S. 3rd.
Clinton, Indiana
Phone 832-3564

FARACO'S ART & JEWELRY

Thomas A. McLeish
Owner

Keepsake Wedding Sets

215 South Main

Clinton Indiana

FENOGLIO'S

Shoes & Men's Wear

Clinton, Indiana

RIGSBY & CATTERSON

FURNITURE

Clinton, Indiana

Compliments of

DR. L. C. WEBB

Dana Indiana

DR. J. P. QUINN

DR. DOROTHY LAUER

Dana, Indiana

BROCK'S GROCERY

Lodi, Indiana

HAROLD CONNER GARAGE

Hillsdale Indiana

Compliments

ROCKVILLE
PACKING COMPANY

234 Mulberry St.

Phone 832-3587
Clinton, Indiana

JOHNSON'S BARBER SHOP

Dana
Indiana

NEIL & SONNY'S TEXACO STATION

Delco Batteries

Firestone Tires

Call 245-2391

Montezuma Indiana

MARSHALL'S

PONTIAC-OLDS-BUICK

216 N. Main
Clinton, Indiana

Compliments

of

HOLLINGSWORTH SOIL SERVICE

Howard Hollingsworth

Newport, Indiana

Marathon Distributor

FRANK KNAFLICH

Dana, Indiana

THOMAS CORNER STORE

Radio & TV

Drugs & Sundries

Dana, Indiana

MILLER SENIOR TOURS

Indianapolis, Indiana

FERRO IGA MARKET

Joseph R. Ferro

Montezuma, Indiana

"Plant
Crib
Filler
Seed
Corn"
See
WALLACE DEBOLT
Dana, Indiana

Compliments of

WEIR'S STANDARD SERVICE
&
GROCERY

Cayuga, Indiana

Phone 478-3006

BETTY'S BEAUTY SHOP

Newport, Indiana

Phone 478-3680

COMPLIMENTS

OF

INTERSTATE SAND AND GRAVEL COMPANY, INC.

Covington, Indiana

Since 1903

COMPLIMENTS OF

LEE SCHOOL SUPPLY CO., INC.

119-123 SOUTH THIRD STREET TERRE HAUTE, INDIANA

Pianos

Organs

Instruments

KERSEY MUSIC CO.

Greencastle Indiana

JENKINS CONCRETE PRODUCTS

Phone 478-3626

Cayuga Indiana

Compliments of

KING'S FLORIST

& GREENHOUSE

Cayuga

Indiana

Compliments of

INTER-STATE STUDIO

Julius Campbell,

Representative

Terre Haute, Indiana

Compliments of

MAX BISHOP

P.A.G. Seed Corn
Swisher Feeds

Phone 566-3745

Dana Indiana

CARRERA IMPLEMENT COMPANY

Dana Indiana

Phone 566-3565

Good Luck Seniors

KERSEY FUNERAL HOME

Phone 566-3361

Dana Indiana

Compliments of

OVERPECK'S HARDWARE

Rockville Indiana

INDIANA VENEERS, INC.

1121 East 24th Street Indianapolis, Indiana

Buyers of Walnut & White Oak Timber & Logs

Phone WAlnut 6-8333

John Paul Johnston, Representative

430 West 93rd Street

Indianapolis, Indiana

Phone VIctor 6-8012

NEWPORT HARDWARE

208 Main

Plumbing, Heating, Electrical Supplies and Service

Water Softeners, Iron Filters and Chlorinators

General Hardware, Furnace Filters and Salt Delivery

Phone 478-3358

MIKE'S MOTOR COMPANY

Dodge Power Giant Trucks

Dodge, Chrysler, & Imperial Cars

111 Elm Street

Clinton Indiana

Phone 832-2411

RIGGEN'S PRODUCE MARKET

Poultry, Eggs and Cream

Critic Feeds

Dana Indiana

Phone 566-3500

Compliments

of

MALCOLM H. AUKERMAN

PROSECUTING ATTORNEY

Newport, Indiana

TODD INSURANCE AGENCY

Insurance for Everyone

Phone 478-2117

Cayuga, Indiana

Dry Cleaning
Pressing
Dyeing

V & F CLEANERS

One Day Service
When Needed

Phone 245-2202
Montezuma, Indiana

CASE AGRICULTURAL & FARM TOOLS

CASE-UTILITY & INDUSTRIAL EQUIPMENT

JEEP SALES & SERVICE

5 Miles West of Newport, Indiana

THE ASBURY BROTHERS FARMS

SCHOOL SUPPLIES

SID

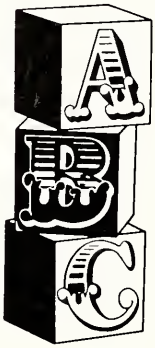

JOE

Phone
478-3253

ROSENBLATT'S

Western Indiana's
Greatest Store

"Leading the Parade"

Clinton Indiana

Compliments of

R. F. THOMPSON

GRAIN CO.

Cayuga Indiana

BISHOP HARDWARE

Cayuga, Indiana

Phone 478-3856

Complete Line of
Hardware, Appliances, & Paints

Compliments of

DR. BRITTON

Montezuma, Indiana

COMPLIMENTS

OF

E.K. ALLEN

LIFE-HEALTH-ACCIDENT

NEWPORT INDIANA

-ABLE-

Associated Enterprises

905 Washington St.

Montezuma Indiana

Phone 245-2246

Compliments of

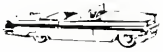

WESTERN AUTO SALES

Rockville Indiana

BONACORSI BROTHERS

It has been our pleasure
to serve you over 30 years.

We Trim Our Meats
Not Our Customers

Clinton, Indiana

R T C AUTO PARTS, INC.

122 South Market St.

Rockville, Indiana

Phone 569-3174

DAN H. PESAVENTO

Jeweler & Certified Watchmaker
Elgin-Hamilton-Bulova-Gruen

145 South Main
Clinton, Indiana

Phone
832-8165

Compliments of
Raymond Parks
Meows Seed Corn
Hillsdale Indiana

Charles "Butch" McGill
D-X
Gas-Oil-Fuel Oil-Lubrications
Bulk Deliveries
Dana, Indiana
Call 566-3046 or 566-9371

MILES TAVERN
Cayuga Indiana

FRESH UP WITH SEVEN-UP
SEVEN-UP BOTTLING CO.
Phone 832-3266
Clinton Indiana

Compliments
CARITHERS INSURANCE AGENCY
Life - Auto - Homeowners
Newport, Indiana

Compliments
MUTT KELLER'S GARAGE
Montezuma, Indiana

Compliments

CAYUGA CLEANERS

Cayuga, Indiana

Phone 378-3786

DOYNE CONNER & SON

Dana, Indiana

Phone 566-3463

Trucking
Custom Work of All Kinds

Corn Shelling
Water Hauling
Combining

GRAB-IT-HERE

Cayuga, Indiana

Open Friday & Saturday 'Til
9 P.M.

Phone 478-3273

TAPARO'S

GULF SERVICE

Tires & Batteries

General Tune-Up

Clinton, Ind. Phone 832-3426

JOE GIACOLETTO

GOODYEAR SERVICE

"Use Our Easy Pay Plan"

901 N. 9th Street

Clinton, Indiana

Compliments of

DOCTOR ALBRIGHT

Veterinarian

Cayuga Indiana

NORA'S BEAUTY SHOP

Phone No. 478-3677

Cayuga Indiana

JEFFERY'S STANDARD SERVICE

Intersection 36 and 63

STANDARD

Hillsdale Indiana

Best Wishes

THE FORWARD LOOK

GIBSON MOTOR COMPANY

DODGE Job-Rated TRUCKS

Dana Indiana

Compliments of

LONG BRANCH TAVERN

Newport Indiana

Compliments of

TURNIP'S FINE FOOD & MOTEL

Montezuma, Indiana

Compliments of

SUMMERVILLE & SONS ENTERPRISES

Phone No. 566-3301

Dana Indiana

U. S. 41
IGA FOODLINER

Rockville, Indiana

Open All Day Sunday
Plenty of Parking

Store Hours
Weekdays: 9 a.m.-9 p.m.
Sundays: 9 a.m.-7 p.m.

SCOTT OIL COMPANY

Gasoline

Fuel Oils - L.P. Gas

9th and Elm St.

Clinton Indiana

Phone 832-2475

ASBURY and WIGGINS

INSURANCE and BONDS

Phone 478-3966

Newport, Indiana

Compliments of

NICHOLS LOAN CO.

Clinton Indiana

Good Luck Seniors

JIM'S BARBER SHOP

Cayuga, Indiana

Compliments of

JULIUS CAMPBELL

for

R. Wallace Pischel

Publishers

1435 First Avenue Terre Haute, Indiana

Phone LIncoln 6828

MARCELINE
R. WALLACE PISCHEL
MISSOURI